

**COUNTY SURVEYORS FILE DATA
DO NOT REMOVE FROM OFFICE**

SURVEY FOR DEED DESCRIPTION
IN THE N.E. 1/4 OF
SEC. 34, T. 30S., R. 5 W., W.M.
FOR Wm. Kramer
by Bruce Rogers 2737 Colkins
SEPT., 1982 Baseburg, Or.
1" = 50'

FILED BS
RECEIVED BS

SEP. 24 1982

COUNTY SURVEYOR
DOUGLAS COUNTY, ORE.
BS

- FOUND - 5/8" Iron Rod
- SET 5/8" Iron Rod 30" Long
With Plastic Cap
Marked P.L.S. 660

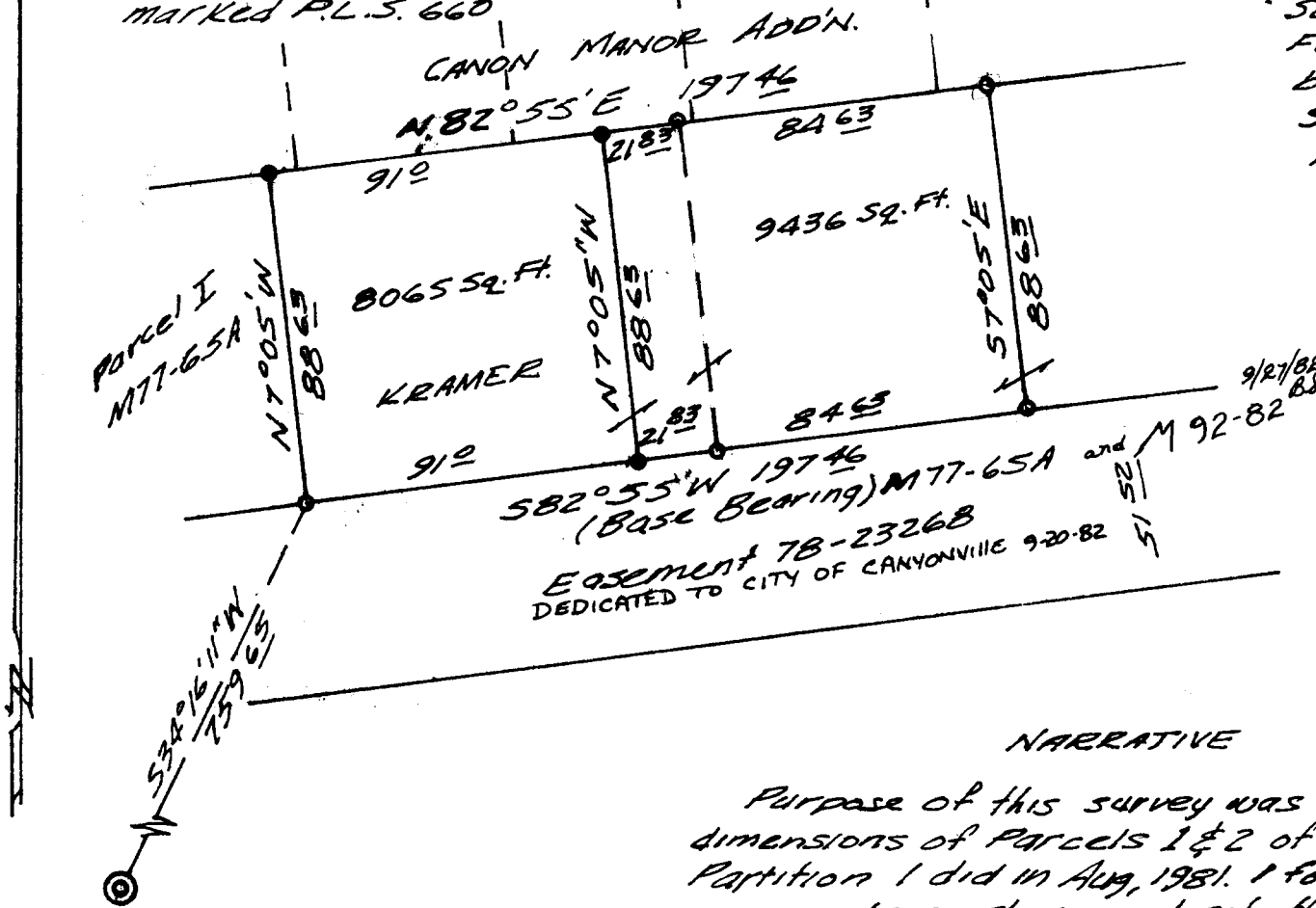

NARRATIVE

Purpose of this survey was to change the dimensions of Parcels 1 & 2 of a Minor Land Partition I did in Aug, 1981. I found the original monuments as shown and set the new corners directly from them. All work done with transit and chain.

S.E. COR. D.L.C. #59
Fd. 3/4" I. Rod Wit. Cor.
See C.S. Renewal #240

REGISTERED
OREGON
LAND SURVEYOR

Bruce R. Rogers

JULY 10, 1964
BRUCE R. ROGERS
660

C.S. File No. 58/244-4