

SURVEY TO SET PROPERTY COR.  
IN THE S.W. 44 OF SEC. 6

T. 27S., R. 5W. W.M.  
FOR FRED EARWOOD  
BY BRUCE ROGERS  
2737 N. W. CALKINS  
ROSEBURG, OR  
OCT. 1980 1" = 50'

FILED *dp*  
RECEIVED *dp*

OCT 30 1980

COUNTY SURVEYORS FILE DATA  
DO NOT REMOVE FROM OFFICE

COUNTY SURVEYOR  
DOUGLAS COUNTY, ORE.

*dp*

*Bruce R. Rogers*  
JULY 10, 1984  
BRUCE R. ROGERS  
060

NARRATIVE

Purpose of survey was to find or set the corners of Parcel #2 of M62-7. The N.E. cor. was buried about 1 ft. and bent. The S.E. cor. is bent. All other corners shown were in good shape. I found a brass cap & two oak B.T.s at section cor. used tie from M77-34  
Bearings based on M77-34  
All work done with transit & chain.

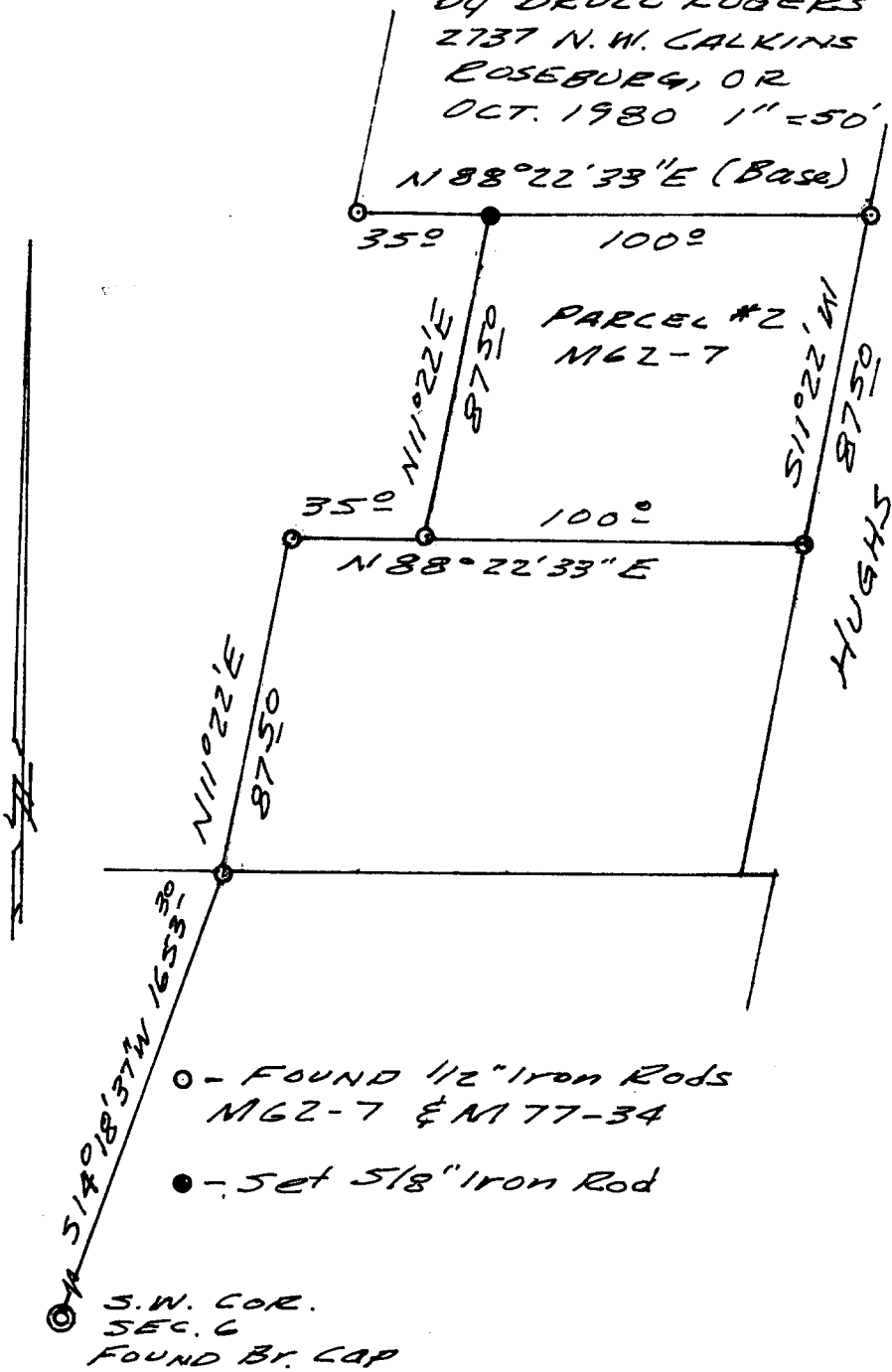

- - FOUND 1/2" Iron Rods M62-7 & M77-34
- - Set 5/8" Iron Rod

S.W. COR.  
SEC. 6  
FOUND BY CAP