

RECORD OF SURVEY

PART OF LOT 6 AND LOT 7, BLOCK 2, BRIGGS ACRES
IN THE NW1/4, SECTION 33, T29S, R5W, W.M.

DOUGLAS COUNTY, OREGON
FOR OSBORN AND EMERSON

COUNTY SURVEYORS FILE DATA
DO NOT REMOVE FROM OFFICE

By AA Surveying Service, Inc.
P.O. Box 130
Roseburg, Oregon 97470

FILED CMO
RECEIVED *SL*
APR 23 1985

COUNTY SURVEYOR
DOUGLAS COUNTY, ORE.
CMO

See Narrative Attached

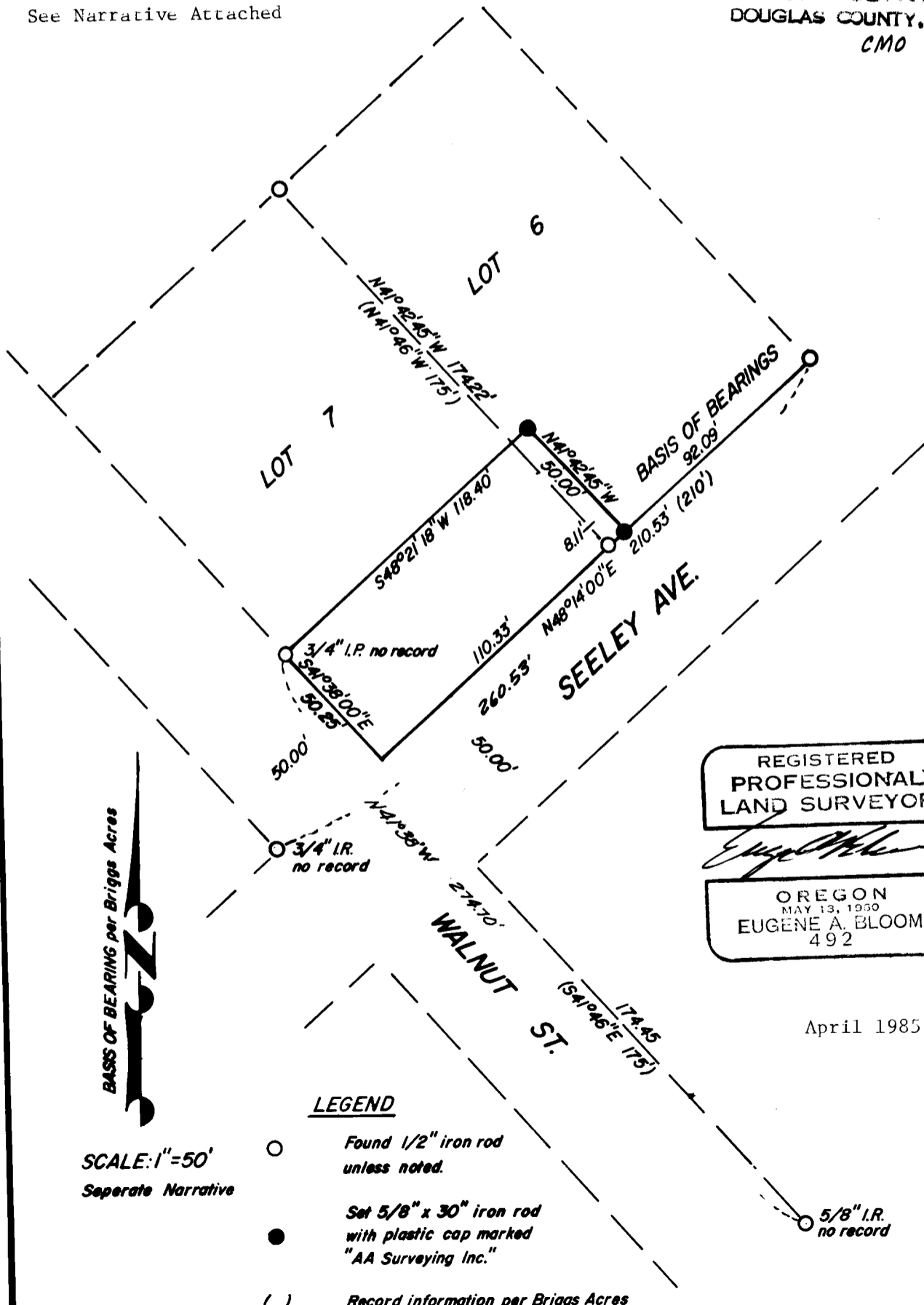

REGISTERED
PROFESSIONAL
LAND SURVEYOR

Eugene A. Bloom

OREGON
MAY 13, 1950
EUGENE A. BLOOM
492

April 1985

BASIS OF BEARING per Briggs Acres

SCALE: 1" = 50'
Separate Narrative

LEGEND

- Found 1/2" iron rod unless noted.
- Set 5/8" x 30" iron rod with plastic cap marked "AA Surveying Inc."
- () Record information per Briggs Acres

Job No. 519-85

COUNTY SURVEYORS FILE DATA
DO NOT REMOVE FROM OFFICE

FILED CMO
RECEIVED *SL*

NARRATIVE for Osborn and Emerson

APR 23 1985

Situated in part of Lot 6 and Lot 7, Block 2,
Briggs Acres in the NW 1/4, Section 33, T29S, R5W, W. 1/4
COUNTY SURVEYOR
DOUGLAS COUNTY, ORE.
CMO

PURPOSE:

To adjust the northeasterly boundary line of the portion
of Lot 7, Block 2, Briggs Acres as described in Volume
187, Page 278, Deed Records of Douglas County, Oregon,
to meet set back regulations of the County.

PROCEDURE:

The monuments found as described on the plat of Briggs
Acres were used to establish the Southwest and Southeast
line of Lot 6, Block 2.

EQUIPMENT:

A Topcon Total Station was used to complete the survey.

REGISTERED
PROFESSIONAL
LAND SURVEYOR

OREGON
MAY 19, 1950
EUGENE A. BLOOM
492

AA SURVEYING SERVICE, INC.
P.O. BOX 130
Roseburg, OR 97470

Eugene A. Bloom
Eugene A. Bloom #492

April 1985

See map of survey