

SURVEY FOR MORTGAGE PURPOSES

IN LOT 20, GREEN VALLEY ORCHARD TRACTS LYING IN THE S½ OF SECTION 2, T28S, R6W, W.M.

FILED BS
RECEIVED *BS*

FOR: HARRY SARGENT
BY: AA SURVEYING SERVICE, INC.
P.O. BOX 130 - ROSEBURG, OR 97470

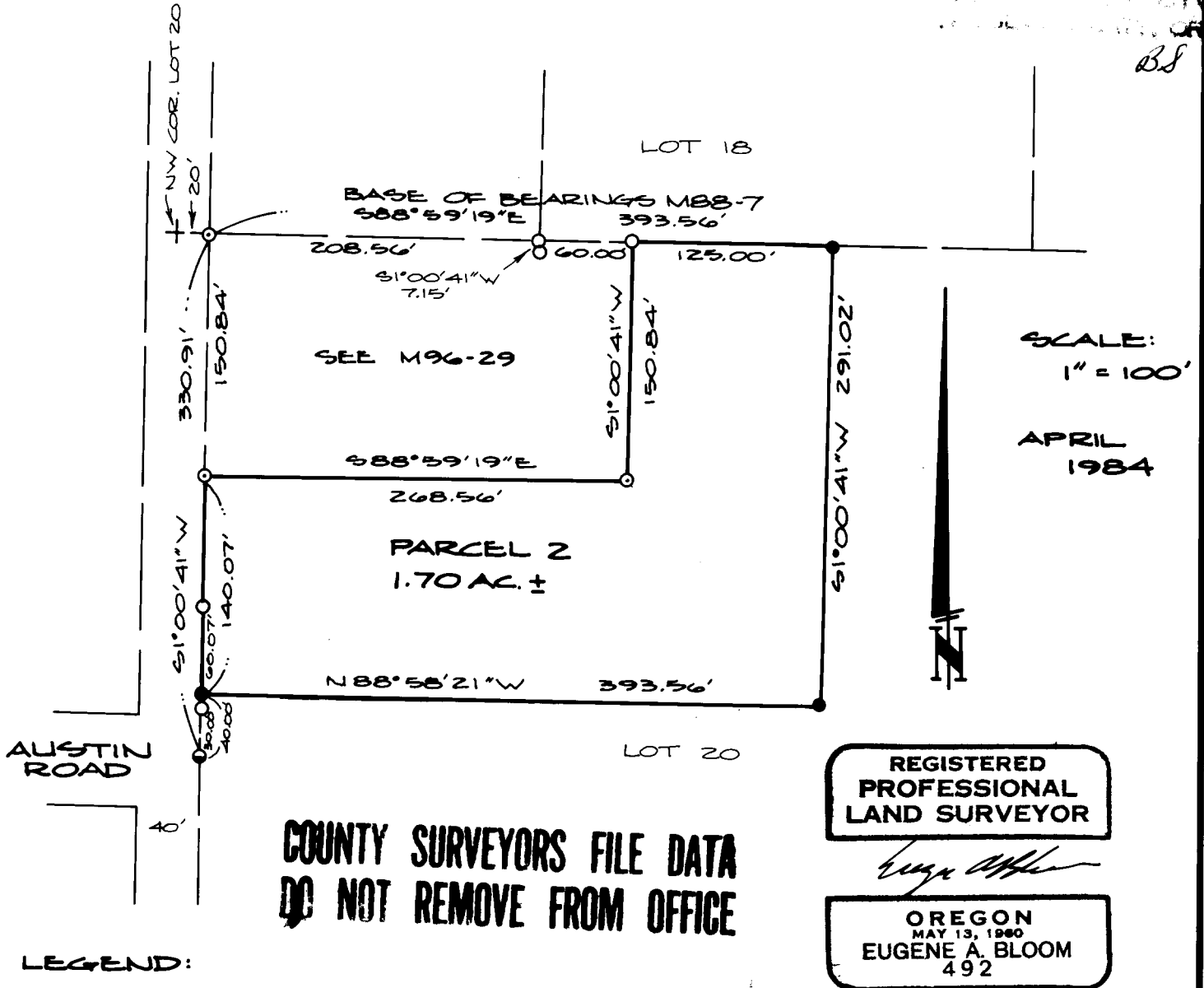

**COUNTY SURVEYORS FILE DATA
DO NOT REMOVE FROM OFFICE**

LEGEND:

- - FOUND 5/8" IRON ROD
- ◊ - FOUND 5/8" IRON ROD W/CAP
- - FOUND 3/4" IRON ROD
- - SET 5/8" x 30" IRON ROD W/CAP MKD. "AA SURVEYING SERVICE"

NARRATIVE:

PURPOSE: FOR MORTGAGE PURPOSES, A PORTION OF M.L.P. PER MAP FILE M88-7.

PROCEDURE: I FOUND AND TIED THE CORNERS SHOWN ON THE ANNEXED MAP AND SET THE CORNERS AS SHOWN.