

58/242-1

SURVEY IN LOT 9, BLOCK FILED &  
 "2ND ADDITION TO CASCADE RECEIVED &  
 ESTATES" AND LYING IN NE 1/4, OCT 9 1980

SECTION 16 T25S, R5W, W.M. COUNTY SURVEYOR  
 COUNTY SURVEYORS FILE DATA DOUGLAS COUNTY, ORE.  
 DO NOT REMOVE FROM OFFICE

FOR: JEFF LATIMER

BY: AA SURVEYING SERVICE, INC.  
 P.O. BOX 454  
 ROSEBURG, OREGON 97470

SCALE: 1" = 50'

OCTOBER 1980

LEGEND:

- - SET 5/8" x 24" IRON ROD
- - FD. 1" IRON PIPE
- - FD. 3/4" IRON ROD

NARRATIVE:

THE PURPOSE OF THIS SURVEY IS TO REPLACE THE SOUTHWEST CORNER OF LOT 9. RECORD BEARINGS AND DISTANCES WERE USED TO REPLACE THE SOUTHWEST CORNER, USING THE CORNERS SHOWN AS FOUND.

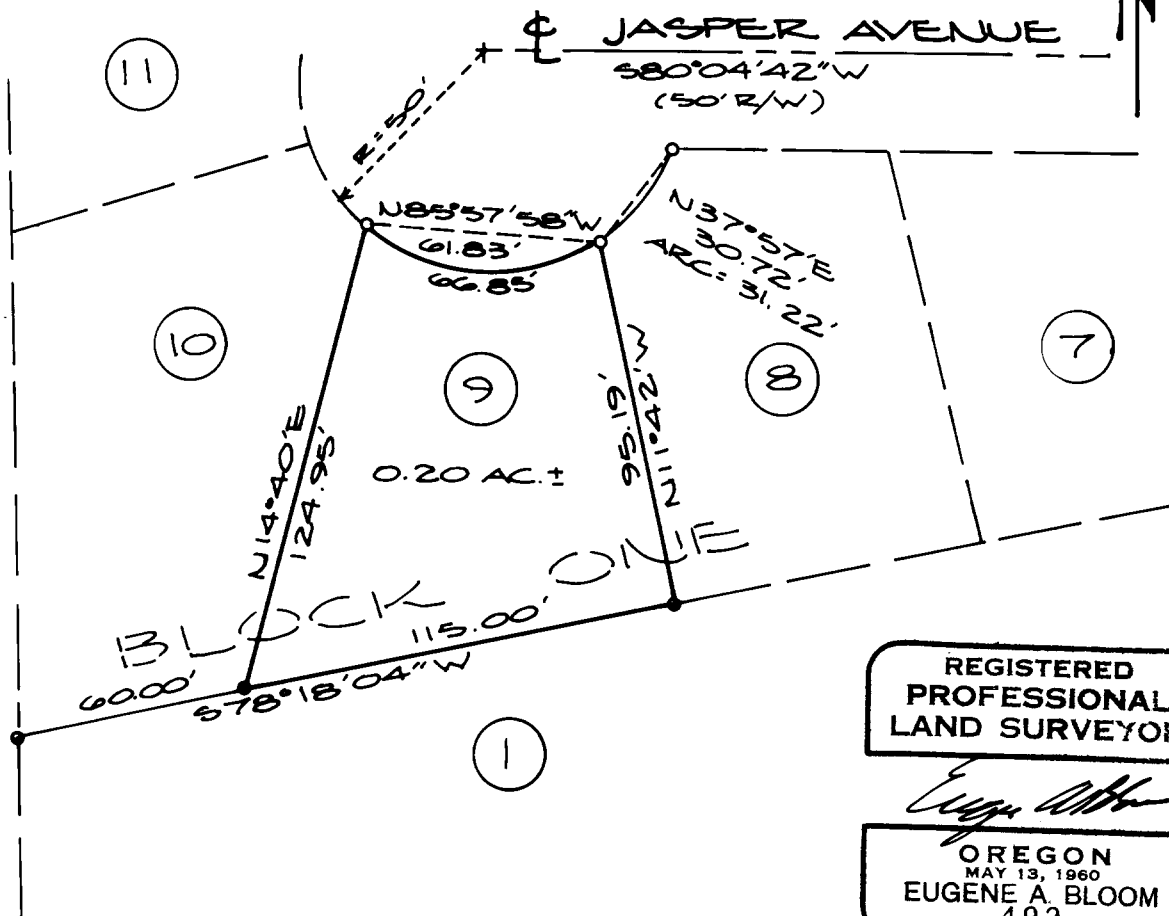

REGISTERED  
 PROFESSIONAL  
 LAND SURVEYOR

*Eugene A. Bloom*

OREGON  
 MAY 13, 1960  
 EUGENE A. BLOOM  
 492