

SURVEY FOR DEED DESCRIPTION

FOR ART KEENE

IN THE NW 1/4 SEC. 17 & NE 1/4 SEC. 18, T26S, R6W, W.M.

DOUGLAS COUNTY, OREGON

FEB. 1982

**COUNTY SURVEYORS FILE DATA
DO NOT REMOVE FROM OFFICE**

RECEIVED *JK*

MAR 2 1982

COUNTY SURVEYOR
JAMES G. [unclear]

B8

NARRATIVE

The purpose of this survey is to delineate properties to be traded between adjacent property owners. Ref. M28-29, M76-50 and M77-9.

REGISTERED
PROFESSIONAL
LAND SURVEYOR

Roderick B. Kimberling

OREGON
July 18, 1977
RODERICK B. KIMBERLING
1903

SCALE: 1"=200'

LEGEND

- SET 5/8" x 30" REBAR, STAMPED "LS 1903"
- FOUND 5/8" REBAR, OR AS SHOWN
- () Record Data

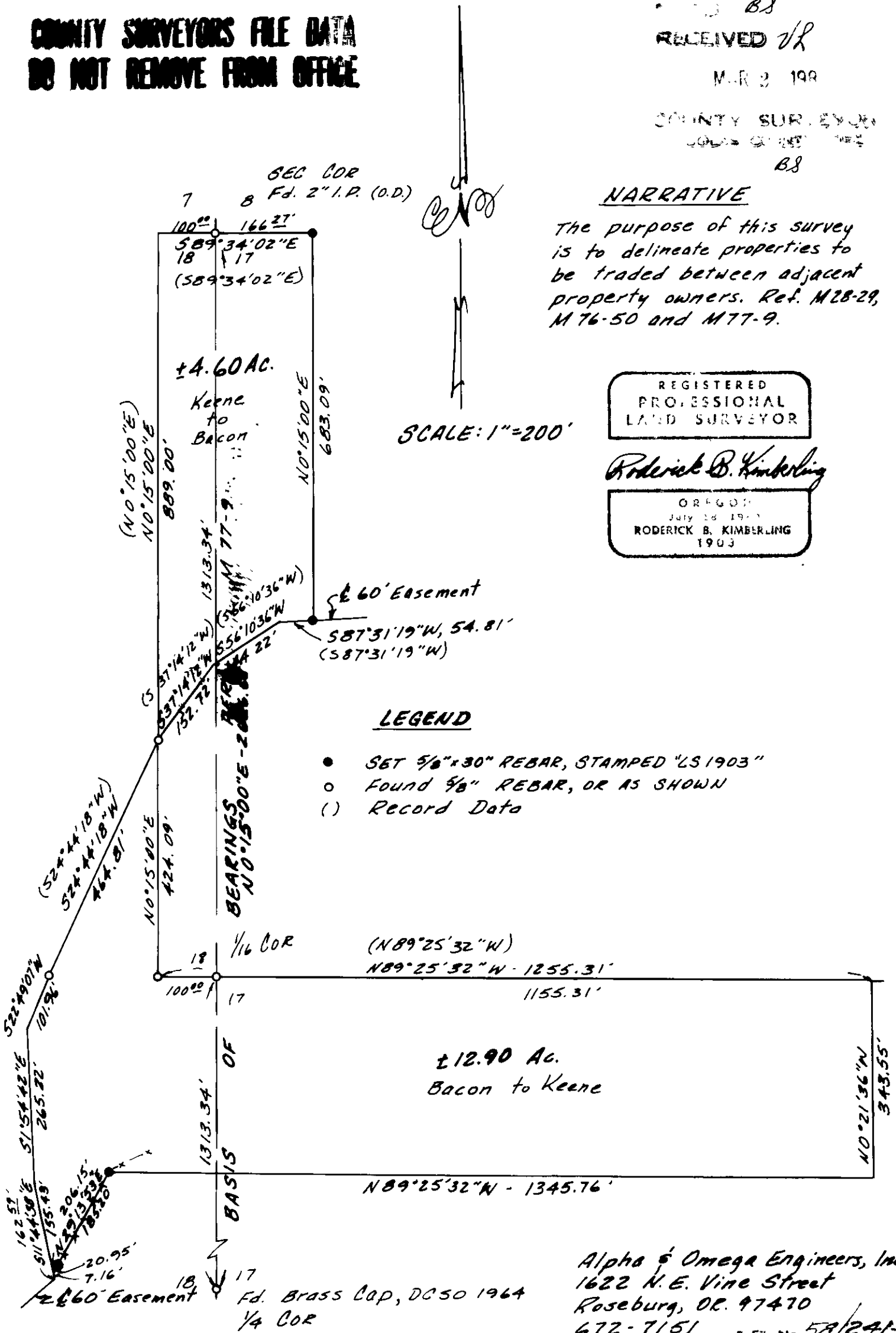

Alpha & Omega Engineers, Inc.
1622 N.E. Vine Street
Roseburg, OR. 97470
672-7151

S. File No. 58/291-4