

**COUNTY SURVEYORS FILE DATA
DO NOT REMOVE FROM OFFICE**

**PROPERTY LINE SURVEY
IN LOT 17, EDEN ORCHARDS
SW1/4, SEC. 35, T26S, R7W, WM., DOUGLAS COUNTY, OREGON
FOR THOMAS H. WATTS
BY ALPHA AND OMEGA ENGINEERS, INC.
1622 N.E. VINE STREET
ROSEBURG, OREGON
DECEMBER, 1981**

**FILED
RECEIVED**

DEC 9 1981

**COUNTY SURVEYOR
DOUGLAS COUNTY, ORE.**

File No. 58/241-3

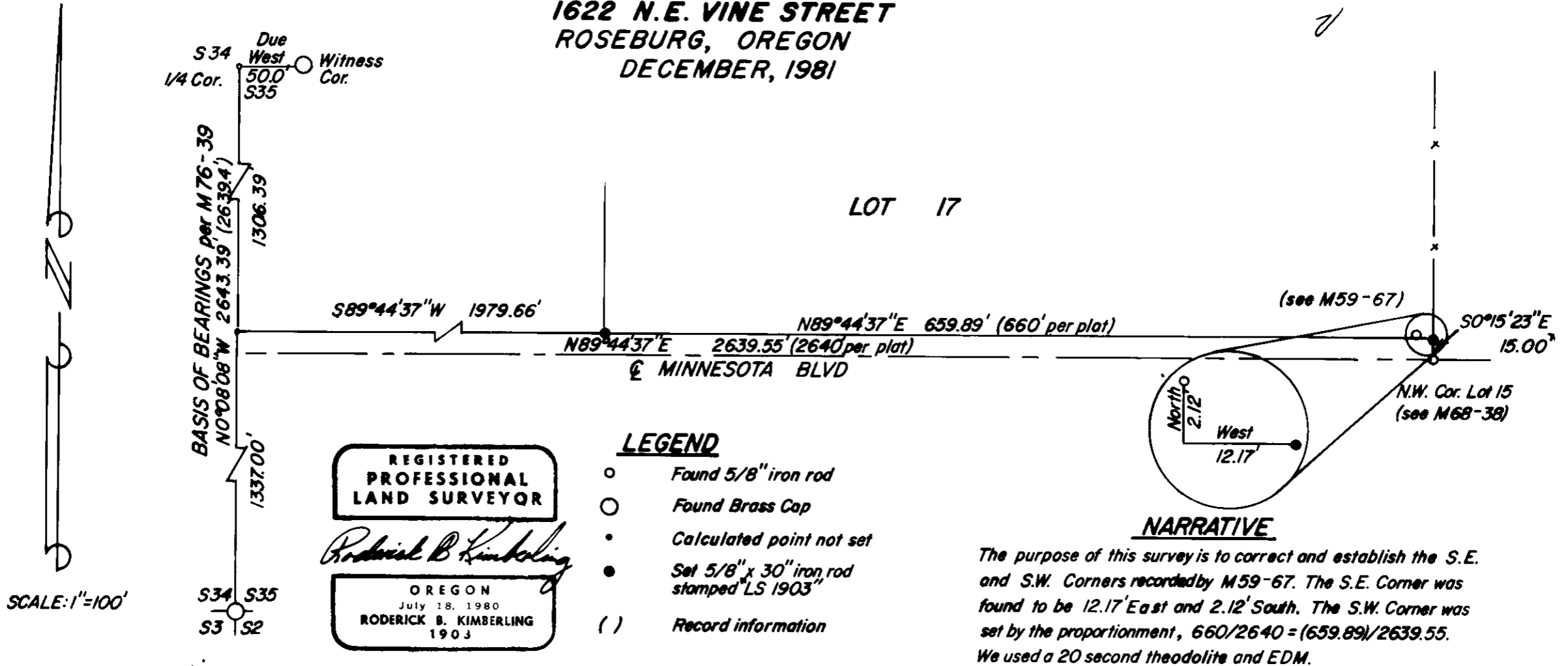

C.S. 58/241