

FILED *BS*
RECEIVED *1/2*

MAY 15 1981

COUNTY SURVEYOR
DOUGLAS COUNTY, ORE.

BS

PROPERTY LINE SURVEY

IN S.W. $\frac{1}{4}$ SEC. 6, & N.W. $\frac{1}{4}$ SEC. 7, T27S, R6W, W.M
DOUGLAS COUNTY, OREGON

FOR ART FISHER
BY ALPHA & OMEGA ENGINEERS, INC.
1622 N.E. VINE
ROSEBURG, OREGON 97470
PH. 672-7151

MAY 1981

SCALE 1"=100

LEGEND

- Fd. $\frac{5}{8}$ " Iron Rod, Unless Noted
- Set $\frac{5}{8}$ " x 30" Iron Rod

REGISTERED
PROFESSIONAL
LAND SURVEYOR

Roderick B. Kimberling

OREGON
RODERICK B. KIMBERLING
90

**COUNTY SURVEYORS FILE DATA
DO NOT REMOVE FROM OFFICE**

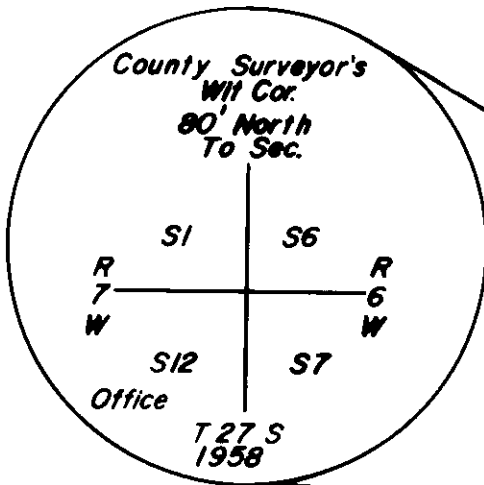

Fd. Brass Cap
W/ 4 B.T.'s

N 62° 38' 37" E 609.34'

NARRATIVE

The purpose of this survey was to set ①, which is North 423.45 feet from ② on line between ② and ③, as per deed Ref. # 81-03099. We used a 20 second theodolite and EDM.

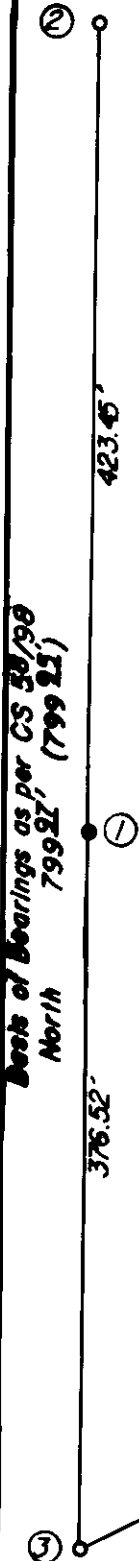

Basis of Bearings as per CS 38/98
North 799.21', (799.21')