



FILED  
RECEIVED

MAY 3 1984

COUNTY SURVEYOR  
DOUGLAS COUNTY, ORE.  
R.S.

- FD 3/4" I. PIPE
- SET 1" I. PIPE

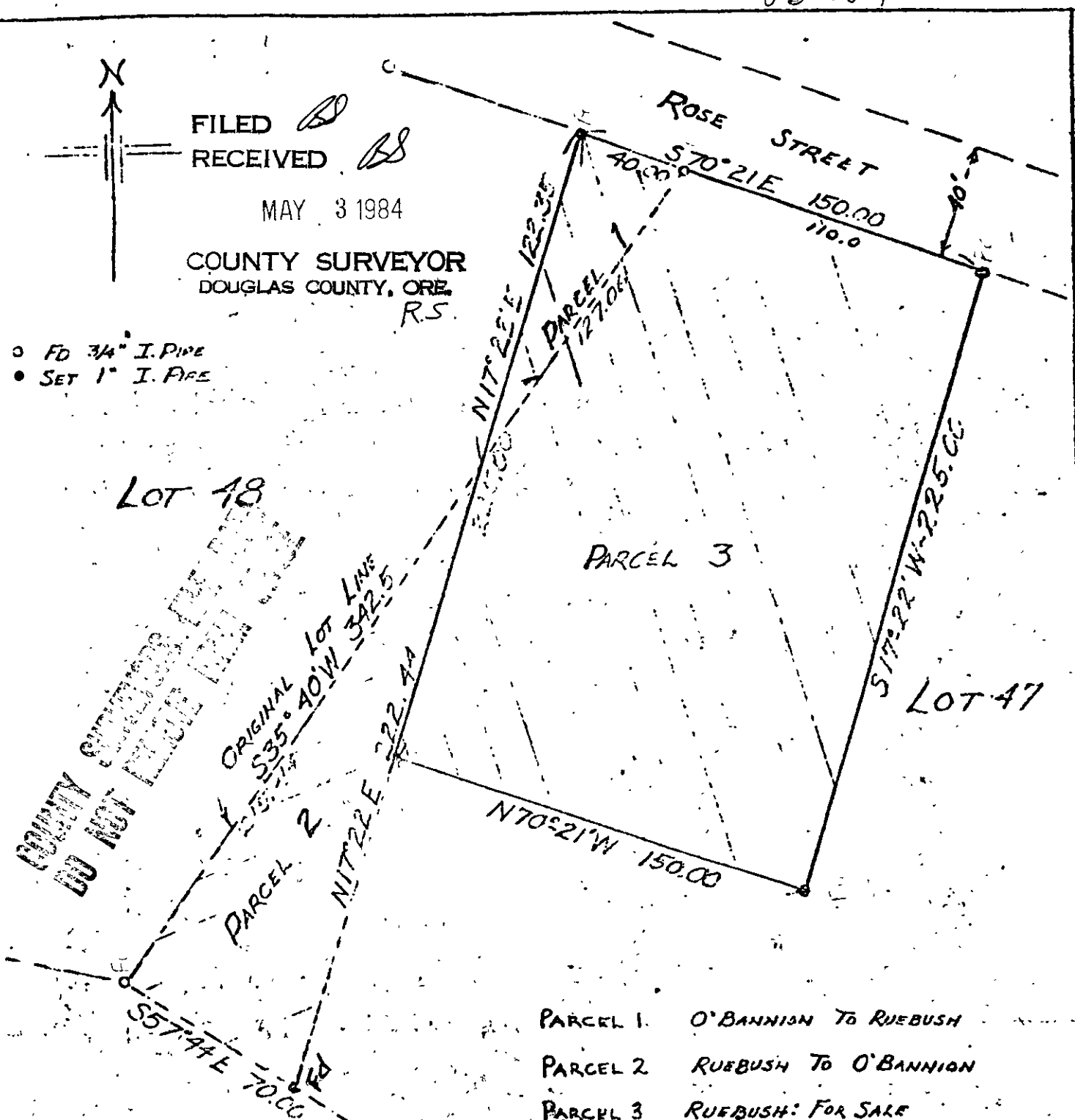

LOT 48

COUNTY SURVEYOR  
DO NOT REUSE THIS PLAT

ORIGINAL LOT LINE  
S35°40'W 342.5'

PARCEL 2

PARCEL 3

LOT 47

- PARCEL 1. O'BANNION TO RUEBUSH
- PARCEL 2. RUEBUSH TO O'BANNION
- PARCEL 3. RUEBUSH: FOR SALE



FIELD SURVEY & PLAT FOR  
FRANK RUEBUSH  
MYRTLE CREEK, OREGON

PARTS OF LOTS 47 & 48 "MARCH PLAT A" IN  
SW 1/4 NW 1/4 SEC. 8 T30S R5W1 W.M. DOUGLAS COUNTY, ORE.

SCALE: 1" = 50' C.S. File No. 58/240-5

APRIL 1969

MARTIN ENGINEERING SERVICE ~ MYRTLE CREEK, OREGON