

COUNTY SURVEYORS FILE DATA  
DO NOT REMOVE FROM OFFICE

FILED ✓  
RECEIVED BS  
AUG 21 1981  
COUNTY SURVEYOR  
DOUGLAS COUNTY, ORE.  
BS

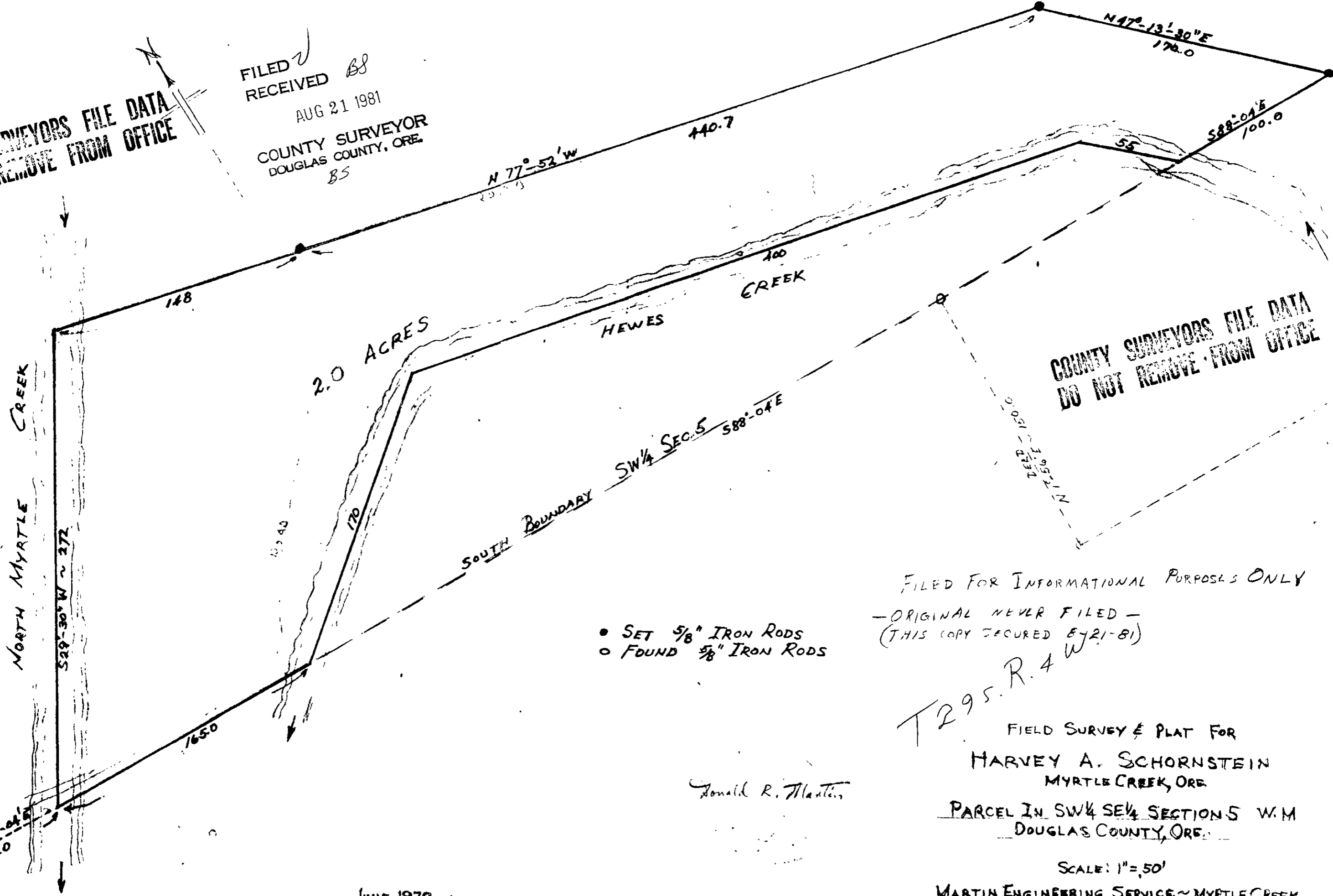

COUNTY SURVEYORS FILE DATA  
DO NOT REMOVE FROM OFFICE

FILED FOR INFORMATIONAL PURPOSES ONLY  
- ORIGINAL NEVER FILED -  
(THIS COPY SECURED BY 21-81)

- SET 5/8" IRON RODS
- FOUND 5/8" IRON RODS

T 29 S. R. 4 W.

FIELD SURVEY & PLAT FOR  
HARVEY A. SCHORNSTEIN  
MYRTLE CREEK, ORE.

PARCEL IN SW 1/4 SE 1/4 SECTION 5 W.M  
DOUGLAS COUNTY, ORE.

SCALE: 1" = 50'

MARTIN ENGINEERING SERVICE - MYRTLE CREEK

Donald R. Martin

JUNE 1970

C. S. File No. 58/240 - 4