

YOCUM #45  
JOHN R. D.L.C. FOUND HUB  
CORNER POINT WOOD  
SW (NO MONUMENT)  
41.7  
D.L.C. LINE  
FD. 3/4" I.P.

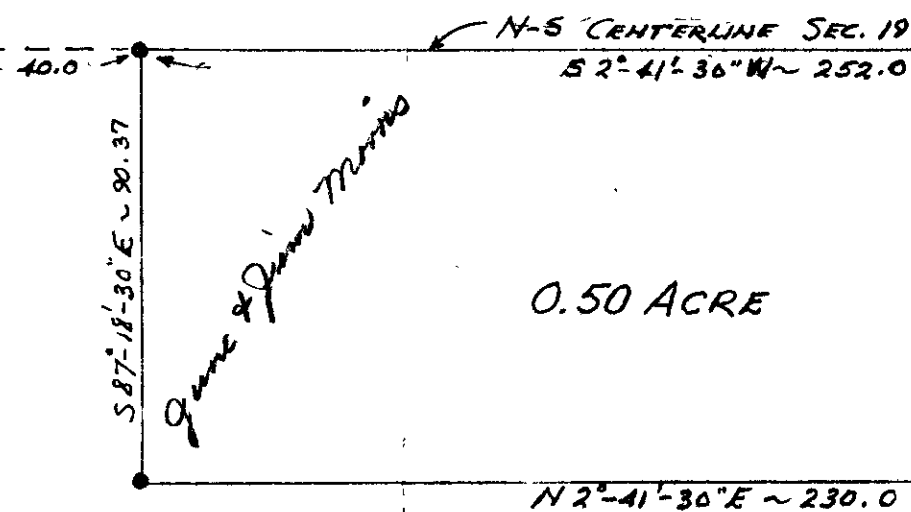

0.50 ACRE

• SET 5/8" IRON ROD

(Old) COUNTY ROAD No. 22A (YOCUM RD.)  
N 73-38 W ~ 93.00  
FILED & RECEIVED  
FEB 17 1981  
COUNTY SURVEYOR  
DOUGLAS COUNTY, ORE



**COUNTY SURVEYORS FILE DATA  
DO NOT REMOVE FROM OFFICE**

FIELD SURVEY & PLAT FOR  
STROBRIDGE AGENCY  
RIDDLE, OREGON

PARCEL IN SE 1/4 SW 1/4 SEC. 19 T30S R5W W.M.  
DOUGLAS COUNTY, OREGON

SCALE: 1" = 40'

MARTIN ENGINEERING SERVICE ~ MYRTLE CREEK, ORE.

JUNE 1970

GLENN 58/240.3

Copy Bound in per Plans by R. Brown