



FILED  
RECEIVED *JK*

FEB 17 1981

COUNTY SURVEYOR  
DOUGLAS COUNTY, ORE.

R6W  
R5W  
SEC. 24  
SEC. 19  
T30S  
T30S

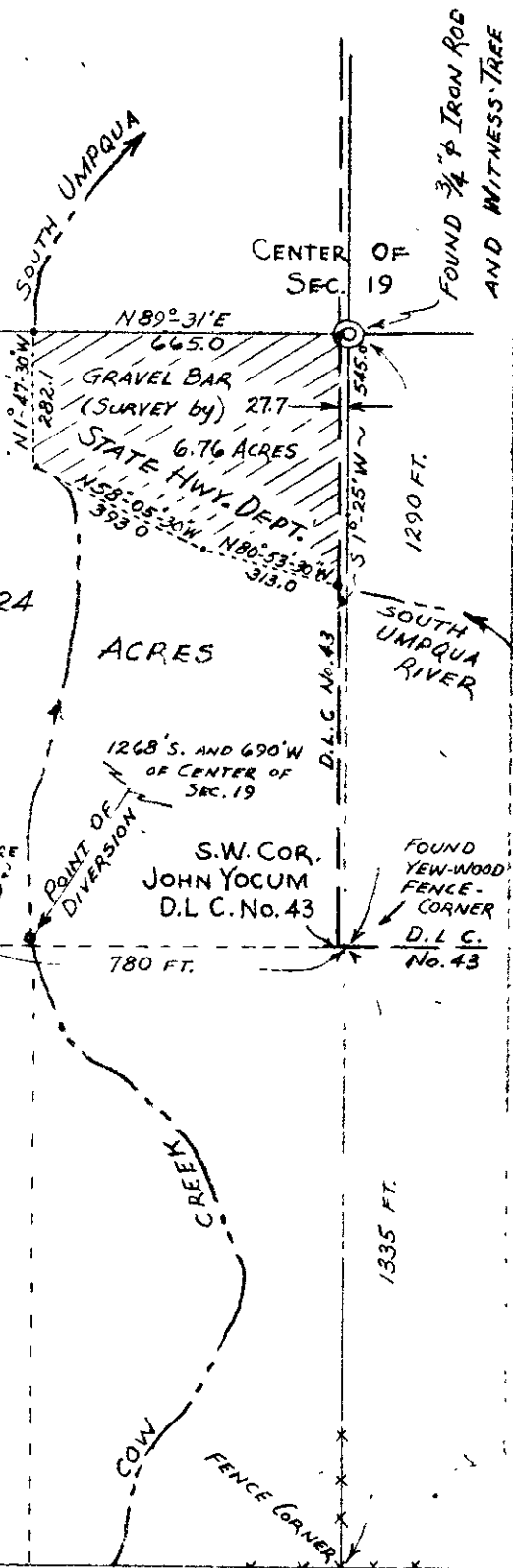

COUNTY SURVEYORS FILE DATA  
DO NOT REMOVE FROM OFFICE

SEC 19  
SEC. 30



PLAT PREPARED FOR  
WM. B. & ELAINE M. STROBRIDGE  
RIDDLE, OREGON  
SW 1/4 SEC 19 T30S R5W W.M. DOUGLAS COUNTY, OREGON  
SCALE: 1" = 400'  
31 OCT. 1957  
DON R. MARTIN

Copy Sent in File Filing by E. Brown

REV. (1) DEC. 14 1957: ADDED WATER-RIGHT DATA

SECOND SUBMISSION

C. S. File No. 58/240-2