

COUNTY SURVEYORS FILE DATA
DO NOT REMOVE FROM OFFICE

FILED *BS*
 RECEIVED *vh*

SEP 6 1980

PROPERTY SURVEY

FOR

FRED DICKSON

COUNTY SURVEYOR
 DOUGLAS COUNTY, ORE.

BS

LOCATED IN LOT 45 of BLOCK 1
 of the plat of "FERN ACRES"
 to the City of Reedsport, DOUGLAS
 COUNTY, OREGON.

"Narrative"
 Established westerly corners of lot
 45 from boundary line of "Fern Acres"
 as shown as basis of bearings.

"Equip. Used"
 20 Second theodolite and MRC 1H EDM.

REGISTERED
 PROFESSIONAL
 LAND SURVEYOR

Mel Avery

OREGON
 SEPT. 30 1977
 MEL AVERY
 1415

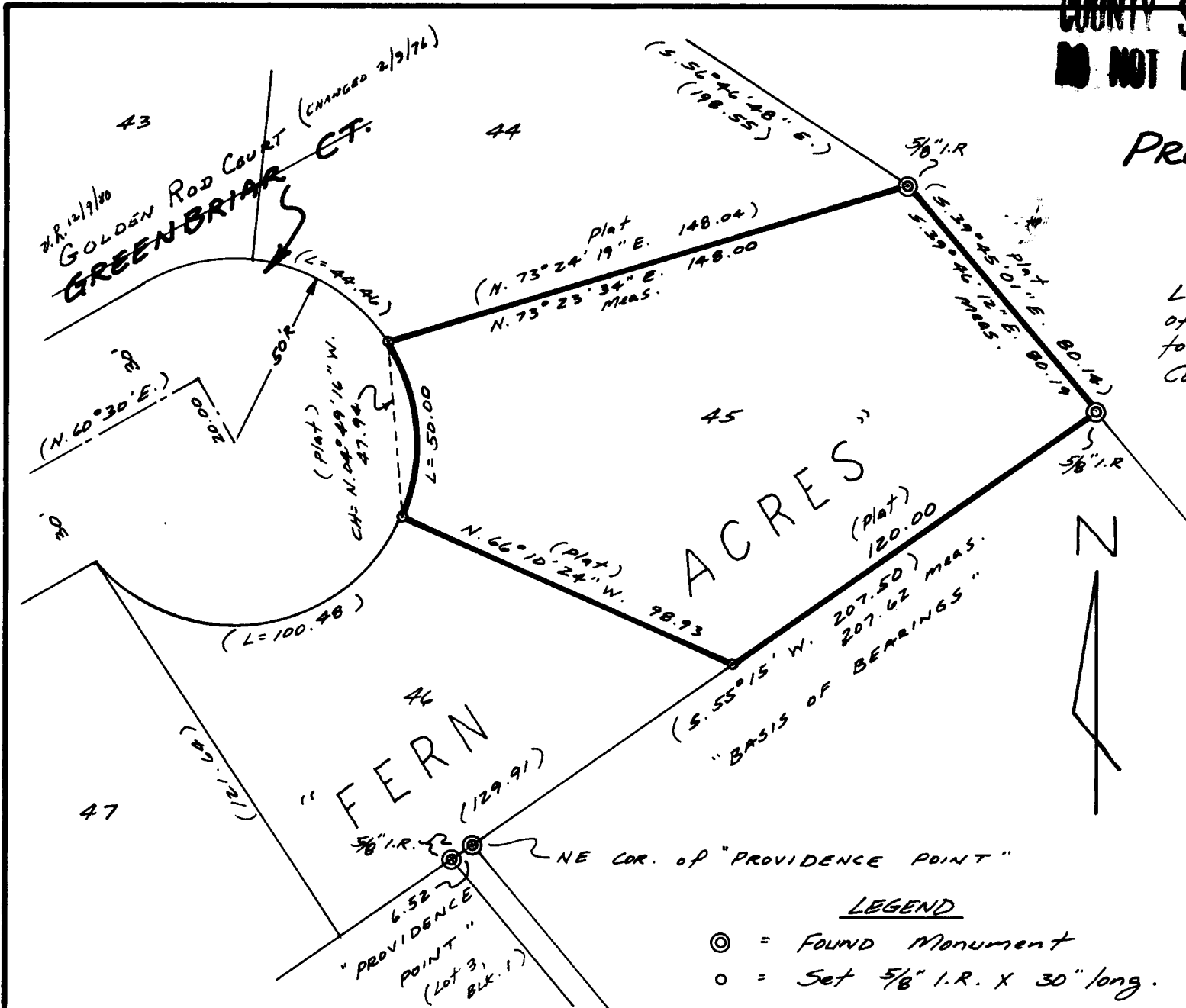

- LEGEND**
- ⊙ = FOUND Monument
 - = Set 5/8" I.R. X 30" long.

Parametrix, Inc.

2785 FRONTAGE ROAD
 REEDSPORT, OREGON 97467

DATE: 11-24-80
 SCALE: 1" = 40'

SURVEY IN THE NE 1/4 of
 SEC. 33, T. 21 S., R. 12 W. W.M.