

- LEGEND**
- ⊙ = Monument Found.
 - = Monument Set. (5/8" I.P. x 30" Lg.)

FILED &
RECEIVED &

JUL 9 1980

COUNTY SURVEYOR
DOUGLAS COUNTY, ORE

Property Survey of
a portion of lots 1 through
8 of block 60 in the
Amended Plat of Railroad
Addition to Reedsport,
Douglas County, Oregon
for
Bill Grice

Narrative
Grice property as per deed description.
Equip. Used: 20" Theodolite and a Mach 1 H EDM.

REGISTERED
PROFESSIONAL
LAND SURVEYOR

Mel Avery
OREGON
SEPT. 30, 1977
MEL AVERY
1415

COUNTY SURVEYORS FILE DATA
DO NOT REMOVE FROM OFFICE

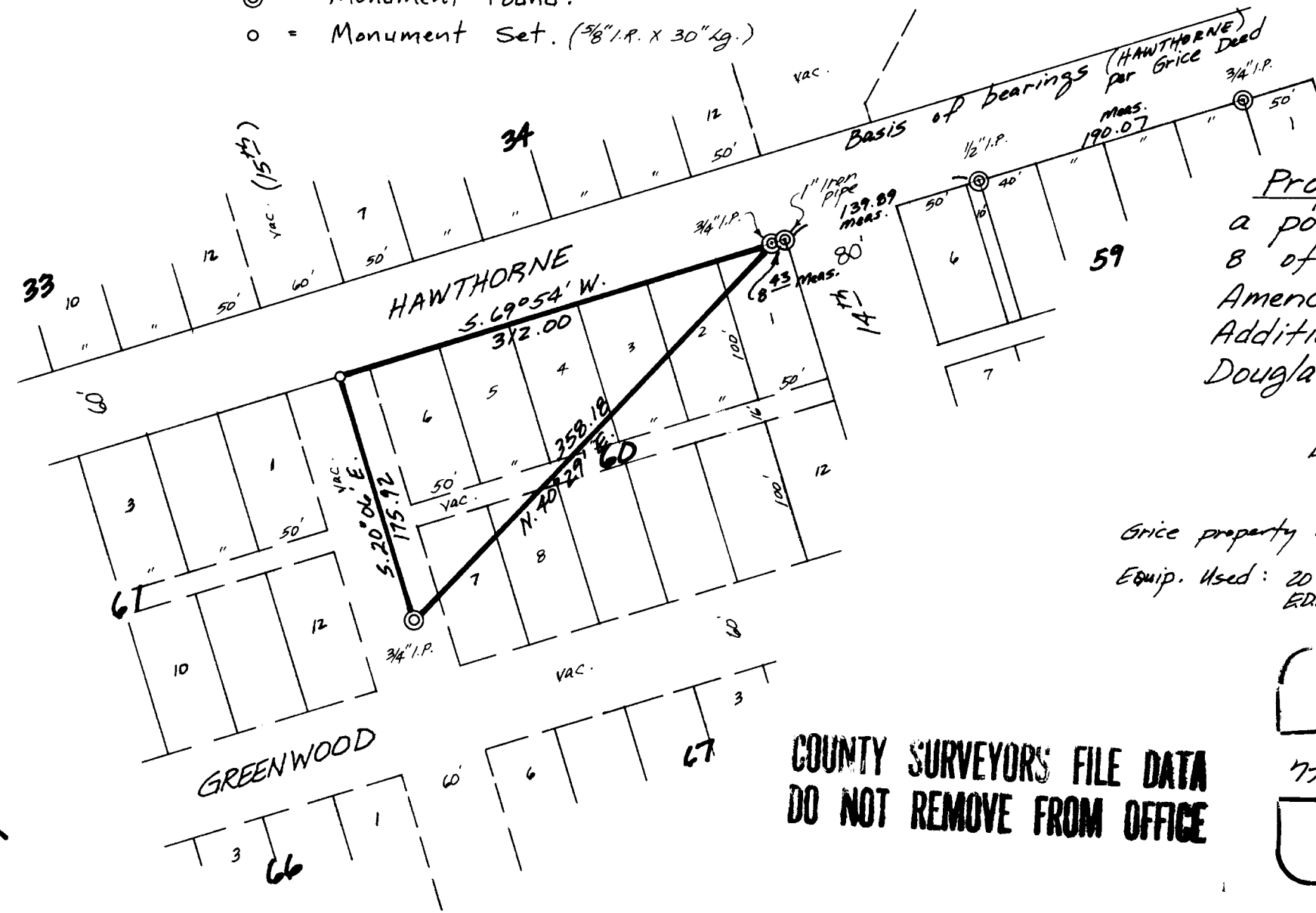

Job # 14-121-20

Parametrix, Inc. 2785 Frontage Road
Reedsport, Ore. 97467

SCALE: 1" = 100'
DATE: 6-27-80

SURVEY IN THE SE. 1/4 OF
SEC. 34, T.21 S., R.12 W. W.M.