

FILED ϕ
RECEIVED ϕ

JUL 9 1980

COUNTY SURVEYOR
DOUGLAS COUNTY, ORE.

COUNTY SURVEYORS FILE DATA
DO NOT REMOVE FROM OFFICE

PROPERTY SURVEY

Lot 8, Block 49, Amended Plat
of Railroad Addition to
Reedsport, Oregon
Douglas County, Oregon
for Stan Esselstrum

Date: June, 1980

Scale: 1" = 100'

Narrative

EQUIP. USED: 20" theodolite and a Mac 1 H E.D.M.
All calculations used were from above said plat of
Railroad Addition.

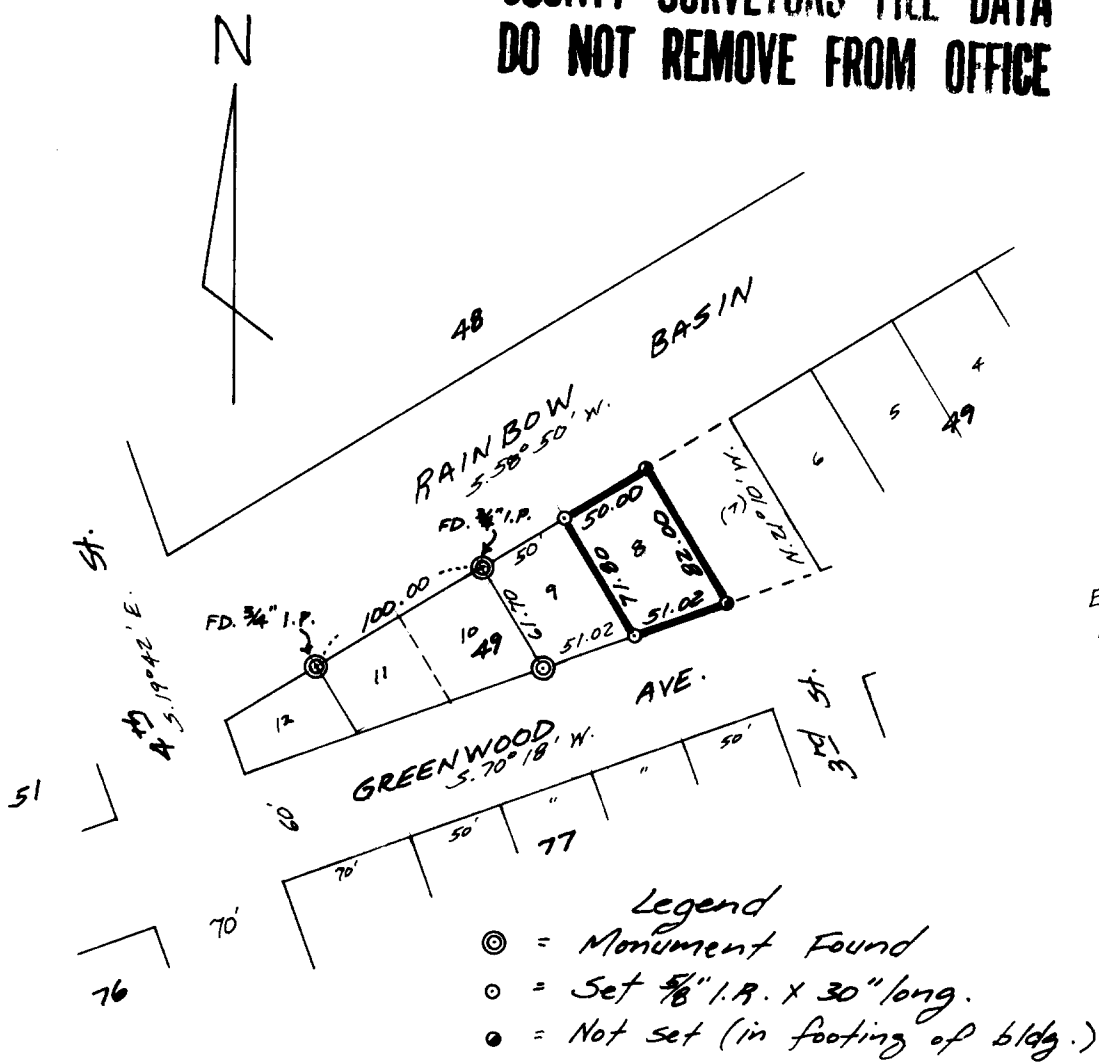

BASIS of BEARINGS = Rainbow Basin (S58°50'W.) as per above
said plat.

REGISTERED
PROFESSIONAL
LAND SURVEYOR

Mel Avery
OREGON
SEPT. 30, 1977
MEL AVERY
1415

Job # 14-122-RO

Parametrix, Inc. 2785 FRONTAGE RD.
REEDSPORT, OREGON 97467

SURVEY IN SW. 1/4
Sec. 35, T.21S., R.12W., W.M.