

# RESTORED CORNER

LANE COUNTY   
DEPARTMENT OF PUBLIC WORKS

INDEX NO. \_\_\_\_\_

CORNER 1/4 Corner to Section 2 & 11, T. 21 S., R. 4 W., W.M.  
G.L.O. NOTES DATED: 18 55 BY: G.L.O.  
CORNER: Post  
ACCESSORIES: 18" Fir Bears S 40 E, 22 lks. ; 8" Fir Bears N 5 W, 20 lks.

REESTABLISHMENT NOTES DATED: \_\_\_\_\_ BY: \_\_\_\_\_  
EVIDENCE RECOVERED: \_\_\_\_\_

CORNER SET: \_\_\_\_\_  
ACCESSORIES ESTABLISHED: \_\_\_\_\_

REESTABLISHMENT NOTES DATED: \_\_\_\_\_ BY: \_\_\_\_\_  
EVIDENCE RECOVERED: \_\_\_\_\_

CORNER SET: \_\_\_\_\_  
ACCESSORIES ESTABLISHED: \_\_\_\_\_

REESTABLISHMENT NOTES DATED: Jan. 25, 1899 BY: C.M. Collier, Co. Surveyor  
EVIDENCE RECOVERED: Found one stump of one original B.T., part of letters still visible. See re-estab. No. 2227.

CORNER SET: Cedar post.  
ACCESSORIES ESTABLISHED: 20" Fir Bears N 44 E, 25 lks.; 12" Cedar Bears S 02 E, 32 lks.

### REMONUMENTATION

DATE: 10-01-83 BY: Les Roberts TITLE: Surveyor FIRM: Roberts Surveying  
EVIDENCE RECOVERED: 24" Fir Stump Bears S 40 E, 14.5' to face (No marks), 1855 B.T. ; 32" Fir Stump Bears N 44 E, 16.3 to face (No marks), 1899 B.T. ; 28" Cedar Stump Bears S 02 E, 21.1' to face (No marks), 1899 B.T. The above bearings and distances were taken from a found 1/2" iron pipe (No record) set by property owner Herman Pfeiffer.  
CORNER SET: 1 1/2" x 36" iron pipe and brass cap over found 1/2" iron pipe.  
Note: a 3/4" iron pipe bears N75E, 30.4 from 1 1/2" iron pipe (No record)  
ACCESSORIES ESTABLISHED: 12" Fir Bears N 31 W, 16.5' to center (Scribed); 17" Fir Bears N 71 E, 35.8' to center (Scribed)

OTHER INFORMATION: This corner falls on old East-West fence line. Starting at Lane County Brass Cap I chained West along old fence line with results shown below. Chaining was with 100' chain and abney.

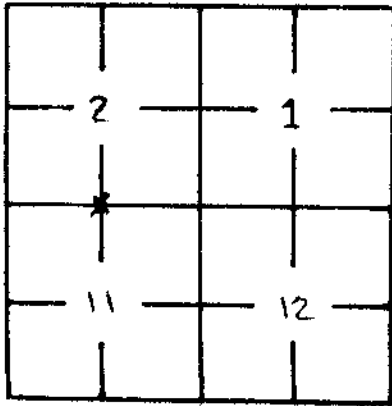

SECTION DIAGRAM

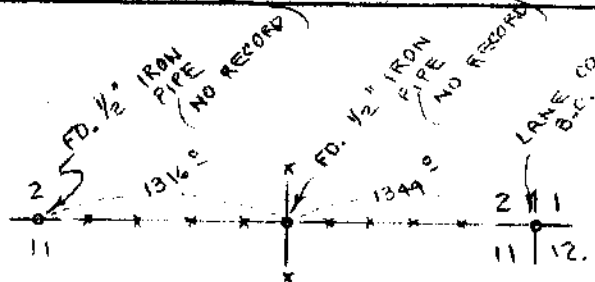

SKETCH

SEAL

REGISTERED  
PROFESSIONAL  
LAND SURVEYOR

*Les Roberts*

OREGON  
AUGUST 22, 1975  
L. D. ROBERTS  
1039

ORS 672-025

#130 X

J. & E. File No. 58/229-20