

SURVEY TO SET STREET MONUMENT IN BROYHILL PLAZA - PHASE ONE

FILED
RECEIVED

LYING IN W 1/2, SECTION 11, T27S, R0W, W.M.

JAN 8 1982

FOR: CITY OF ROSEBURG

BY: BHW ENGINEERING & SURVEYING, INC.
1205 S.E. COURT - ROSEBURG, ORE.

COUNTY SURVEYOR
DOUGLAS COUNTY, ORE.

SCALE: 1" = 50' DECEMBER 1980

NARRATIVE: SURVEY TO SET CENTERLINE MONUMENT (AS SHOWN) FOR THE CITY OF ROSEBURG AS PER THEIR REQUEST.
FIELD CREW: R. QUIMBY & G. LANG.
OFFICE: R. WARE & D. HOPKINS.
FOR RECORD MEASUREMENTS SEE PLAT.

REGISTERED
PROFESSIONAL
LAND SURVEYOR

Romans E. Ware
OREGON
NOV. 18, 1973
ROMANSO E. WARE
1005

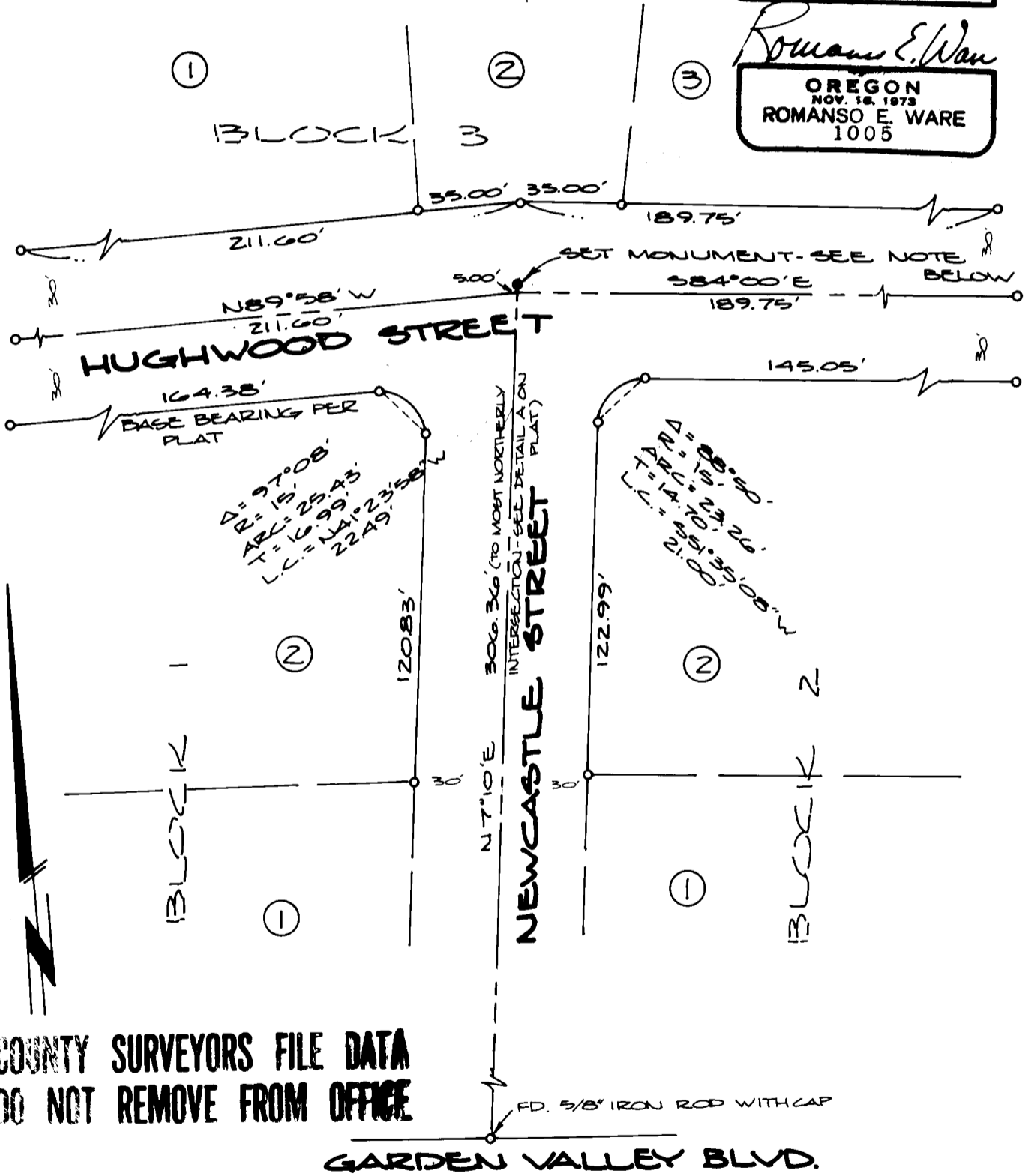

COUNTY SURVEYORS FILE DATA
DO NOT REMOVE FROM OFFICE

- FOUND 5/8" IRON ROD UNLESS NOTED OTHERWISE.
- SET 5/8" x 30" IRON ROD W/ALUM. CAP MARKED AS SHOWN: SET $N 7^{\circ} 10' E$ $500'$ OF MOST NORTHERLY INTERSECTION - NEWCASTLE & HUGHWOOD STREETS. ACTUAL INTERSECTION FALLS IN MANHOLE.

