

**COUNTY SURVEYORS FILE DATA  
DO NOT REMOVE FROM OFFICE**

FILED  $\phi$   
RECEIVED  $\phi$

APR 23 1980

COUNTY SURVEYOR  
DOUGLAS COUNTY, OREGON  
 $\phi$

SCALE: 1" = 500'  
MARCH 1980

LEGEND:

- - SET 5/8" IRON ROD
- - FD. MONUMENT AS NOTED

BASE BEARING  
PER M 77-44

REGISTERED  
PROFESSIONAL  
LAND SURVEYOR

*Romano E. Ware*

OREGON  
NOV. 16, 1973  
ROMANSO E. WARE  
1005

INST. NO. 69-13468

BHW ENGINEERING & SURVEYING, INC.  
1205 S.E. Court St.  
Roseburg, Oregon 97470

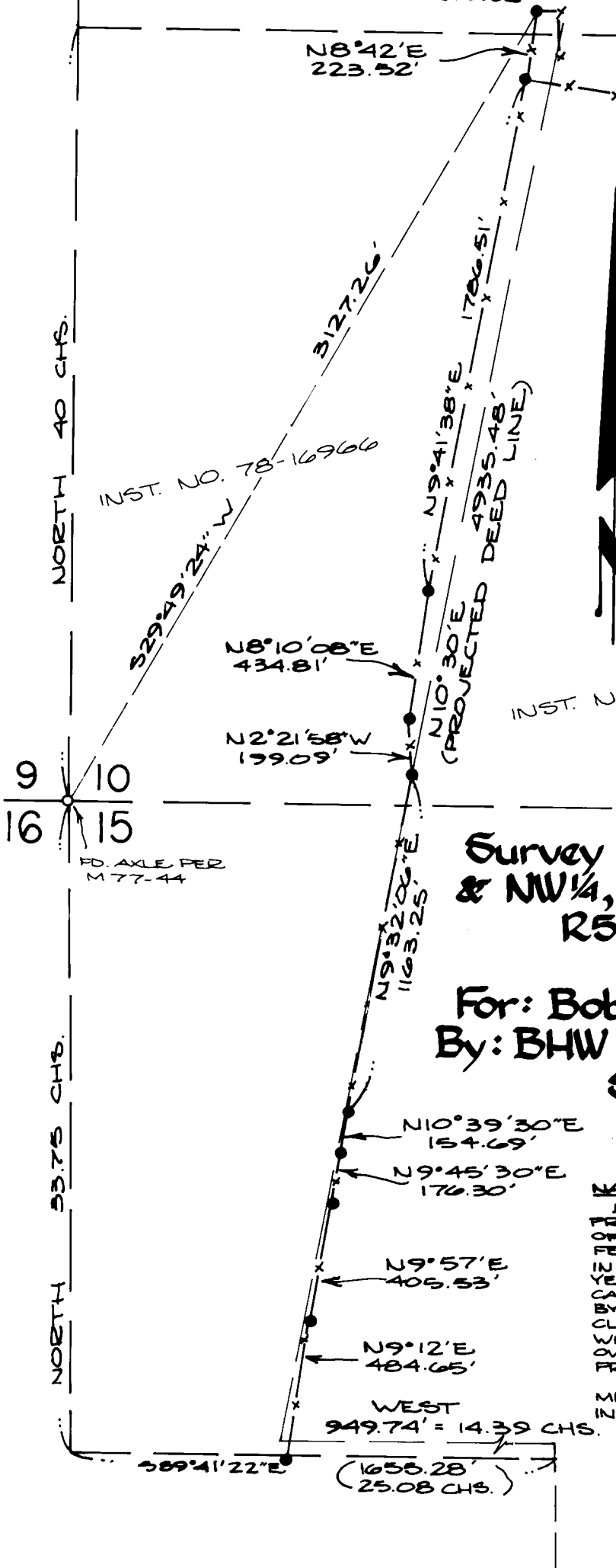

**Survey in W $\frac{1}{2}$ , Section 10  
& NW $\frac{1}{4}$ , Section 15, T27S,  
R5W, W.M.**

**For: Bob Carrico  
By: BHW Engineering &  
Surveying**

**NARRATIVE**

DEEDED LINE SHOWN IS PROJECTED FOR THE FINDINGS OF SURVEY ON FILE M 77-44. FENCE LINES SHOWN HAVE BEEN IN EXISTENCE FOR AT LEAST 26 YEARS AS WITNESSED BY BOB CARRICO, AND IT IS RECOMMENDED BY THIS SURVEYOR THAT QUIT-CLAIM DEEDS BE EXERCISED WITH ADJACENT PROPERTY OWNERS TO CLEAR ANY TITLE PROBLEMS.

THEODOLITE & ELECTRONIC MEASURING EQUIPMENT USED IN THIS SURVEY.