

COUNTY SURVEYORS FILE DATA  
DO NOT REMOVE FROM OFFICE

FILED  $\phi$   
RECEIVED *jl*

APR 8 1980

COUNTY SURVEYOR  
DOUGLAS COUNTY, ORE.  
KS

SURVEY IN SW 1/4, SECTION 14,  
T27S, R6W, W.M.

FOR: GEORGE WEIGUM  
BY: BHW ENGINEERING  
& SURVEYING

REGISTERED  
PROFESSIONAL  
LAND SURVEYOR

*Romano E. Ware*

OREGON  
NOV. 16, 1973  
ROMANSO E. WARE  
1005

BHW ENGINEERING & SURVEYING, INC.  
1205 S.E. Court St.  
Roseburg, Oregon 97470

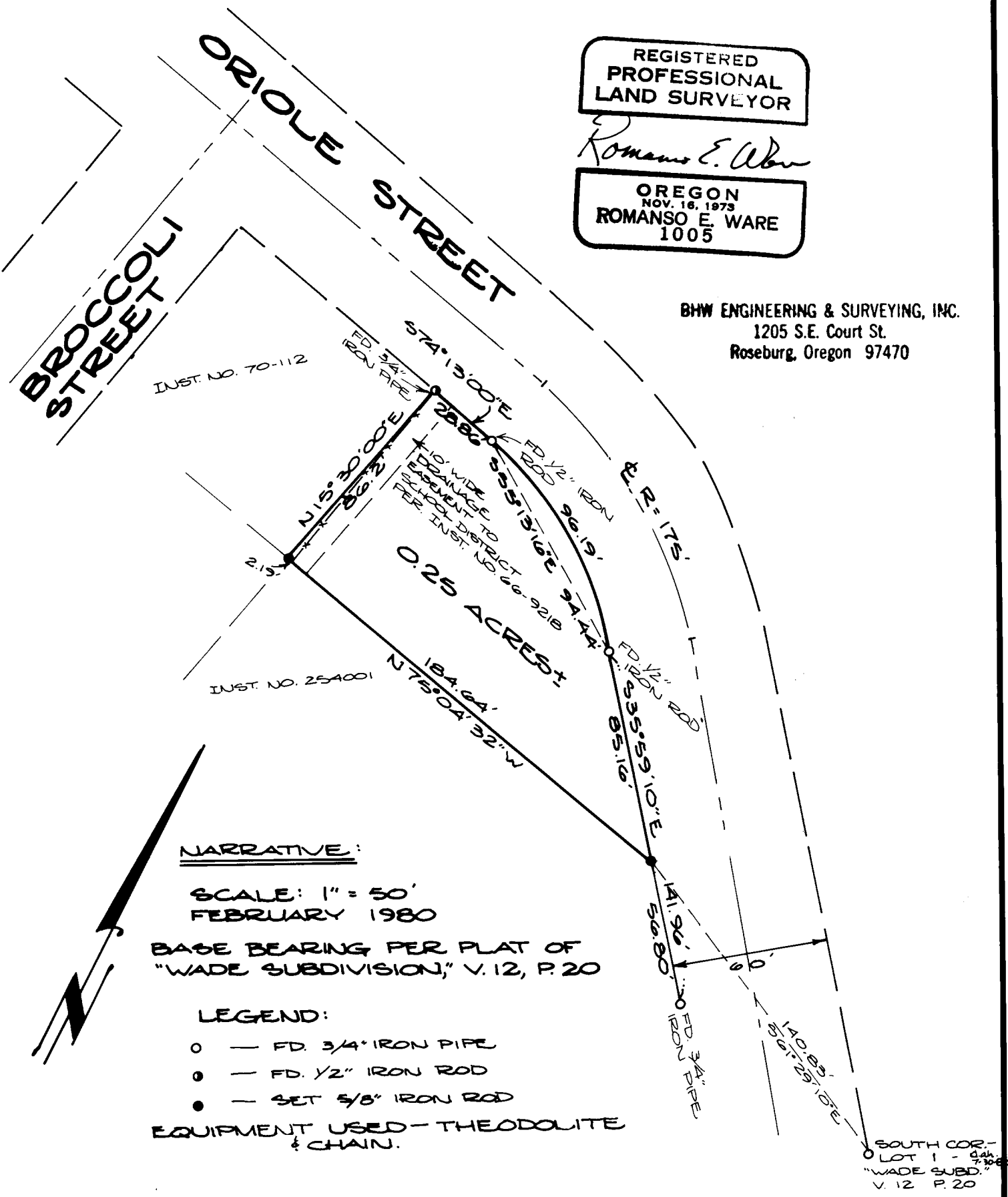

NARRATIVE:

SCALE: 1" = 50'  
FEBRUARY 1980

BASE BEARING PER PLAT OF  
"WADE SUBDIVISION," V. 12, P. 20

LEGEND:

- — FD. 3/4" IRON PIPE
- ◐ — FD. 1/2" IRON ROD
- — SET 5/8" IRON ROD

EQUIPMENT USED — THEODOLITE  
& CHAIN.

SOUTH COR-  
LOT 1 - 94th  
"WADE SUBD."  
V. 12 P. 20