

SURVEY FOR DEED DESCRIPTION
IN

Lot 2, Block 3, Sunrise Valley Estates

S. E. 1/4 Sec. 19, T. 27 S., R. 5 W. W. M.
November 1980 Scale 1" = 400'

For: C. P. Westwood
3423 Ridgeway Drive, S. E.
Turner, Oregon

By: Baughman Technical Services, Inc.
P. O. Box 222
Roseburg, Oregon 97470

FILED *dp*
RECEIVED *dp*

NOV 17 1980

COUNTY SURVEYOR
DOUGLAS COUNTY, ORE.

**COUNTY SURVEYORS FILE DATA
DO NOT REMOVE FROM OFFICE**

Narrative:

The purpose of the survey was to add sufficient area to Lot 3, to clear City of Roseburg setback requirement for a building under construction. Monuments were found at the locations shown.

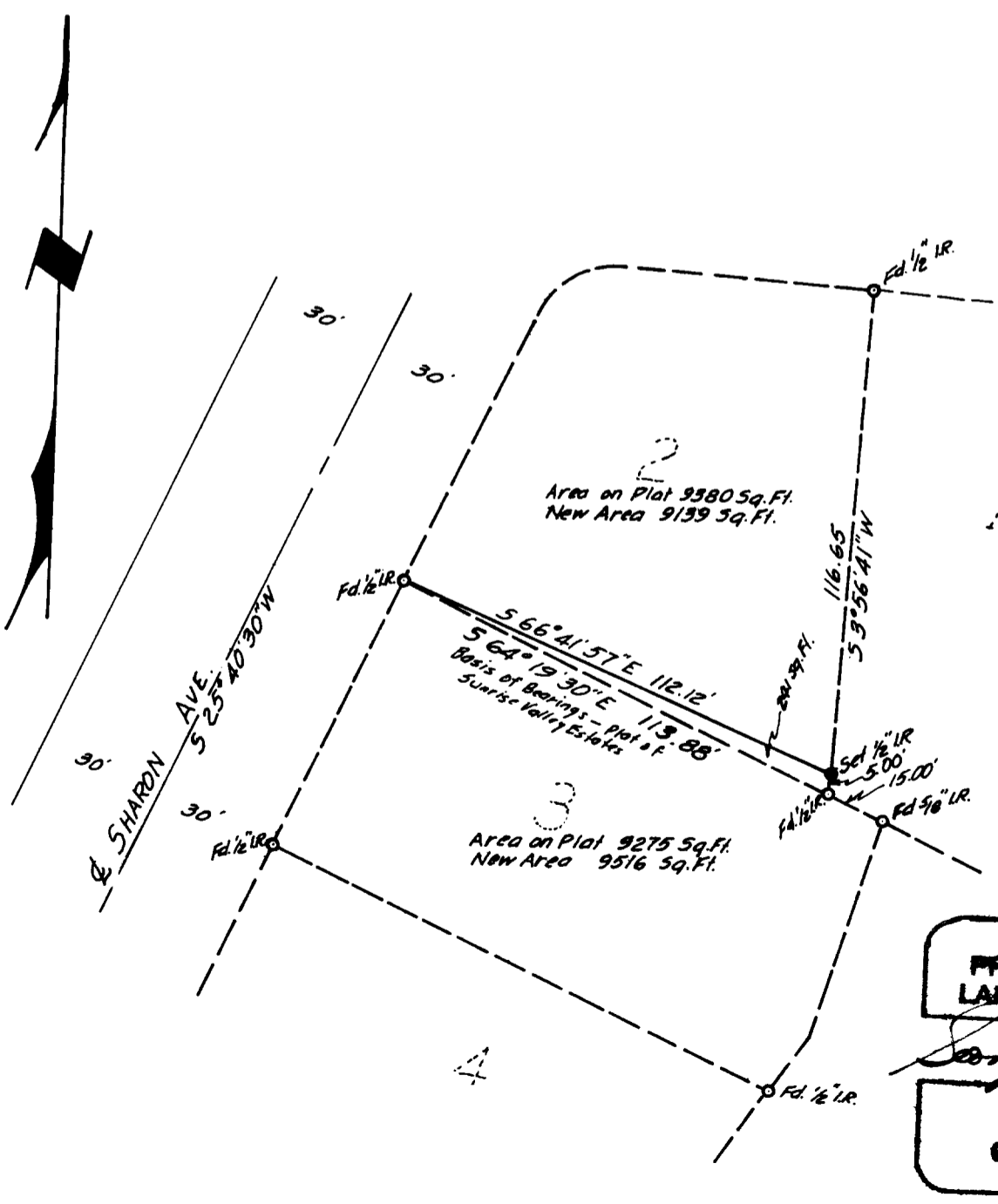

REGISTERED
PROFESSIONAL
LAND SURVEYOR

George E. Grubb

OREGON
MAY 10, 1967
GEORGE E. GRUBB
397