

FILED
RECEIVED

OCT 22 1980

COUNTY SURVEYOR
DOUGLAS COUNTY, ORE.

OFFICIAL USE ONLY

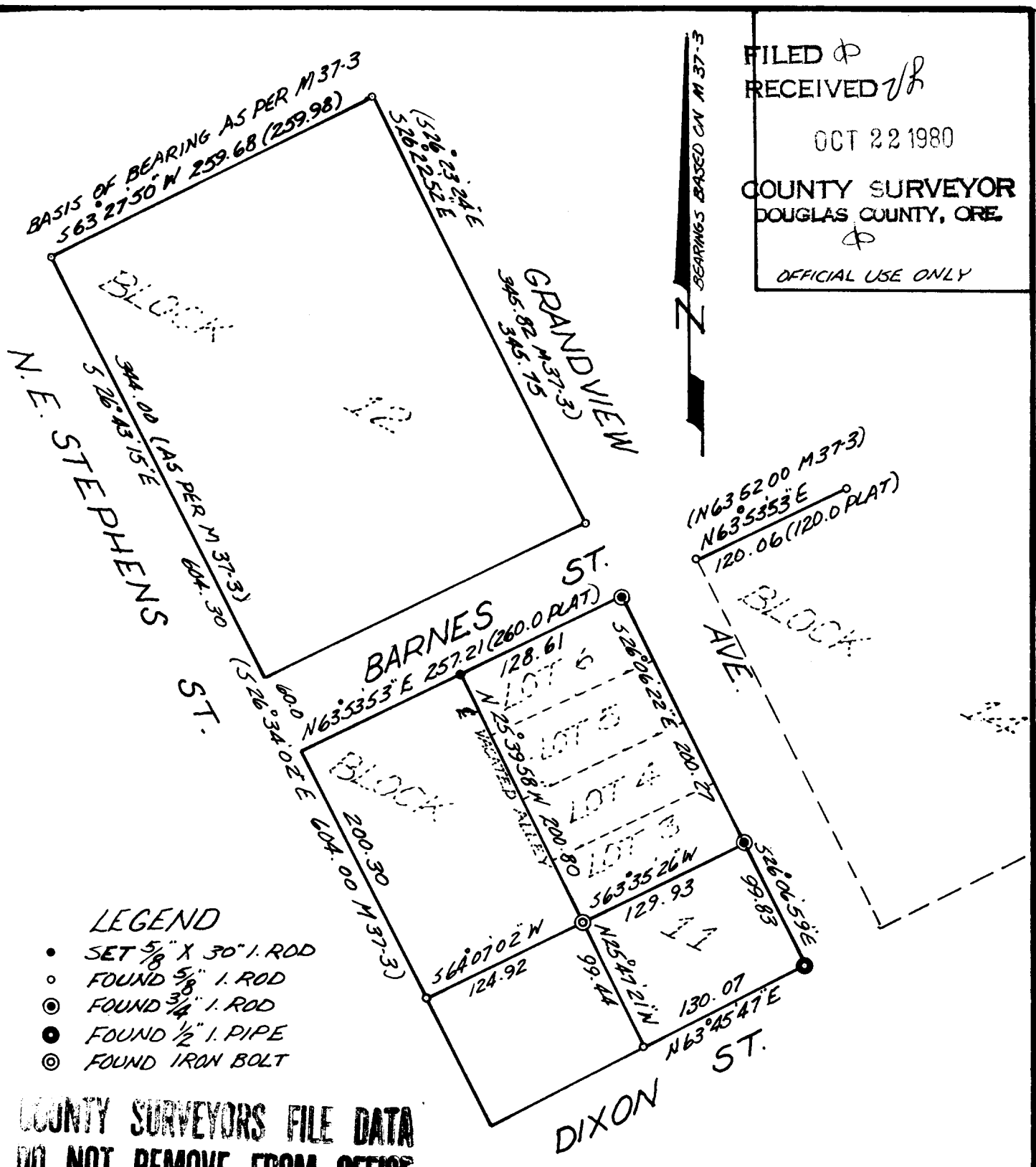

LEGEND

- SET $5/8$ " X 30" 1. ROD
- FOUND $5/8$ " 1. ROD
- ⊙ FOUND $3/4$ " 1. ROD
- FOUND $1/2$ " 1. PIPE
- ⊙ FOUND IRON BOLT

**COUNTY SURVEYORS FILE DATA
DO NOT REMOVE FROM OFFICE**

SURVEY TO SET CORNERS ON LOT NO'S. 3, 4, 5, & 6, BLOCK 11, JONES ADDITION, AS ONE PARCEL $NW 1/4$ Sec. 18 T. 27S. R. 5W. N.M. SEPTEMBER 1980 Scale 1"=100'

By: Baughman Technical Service, Inc.
5157 N. Umpqua Highway
Roseburg, Oregon 97470

For: Kin Lancaster
P. O. Box 637
Winston, Oregon 97496

Narrative:

The field work on this survey began on Sept. 9, 1980 and the monument was set on Sept. 12, 1980.
 Chief of party was L. Fanning, instrument man was M. Clark, and head chairman was B. Ling.
 Instruments used was a Wild T-1 (20 second theodolite) and a Hewlitt Packard 3805 (E. D. M.).

REGISTERED
PROFESSIONAL
LAND SURVEYOR

George E. Grubb
OREGON
MAY 10, 1987
GEORGE E. GRUBB
397