

SURVEY FOR DEED DESCRIPTION

A Part Of

Block 19, Kinney's Improved Plat

In The

~~S. E.~~ ^{SW} ¼ Section 18, T. 27S., R. 5W., W. M.

August 1980

Scale: 1"=50'

FILED
RECEIVED

SEP 15 1980

COUNTY SURVEYOR
DOUGLAS COUNTY, ORE

**COUNTY SURVEYORS FILE DATA
DO NOT REMOVE FROM OFFICE**

Narrative:

The purpose of the survey is to provide a description and monumentation of a parcel of property which is to be removed from one parcel and added to another to clear a building encroachment. Both parcels are under the same ownership. The West line of Block 19, Kinney's Improved Plat was used as the base of bearings, as shown on M62-9, County Surveyor's Office.

For: George James
403 N. E. Casper
Roseburg, Oregon 97470

By: Baughman Technical Services, Inc.
P. O. Box 222
Roseburg, Oregon 97470
673-0966

REGISTERED
PROFESSIONAL
LAND SURVEYOR
George E. Grubb
OREGON
MAY 10, 1987
GEORGE E. GRUBB
397

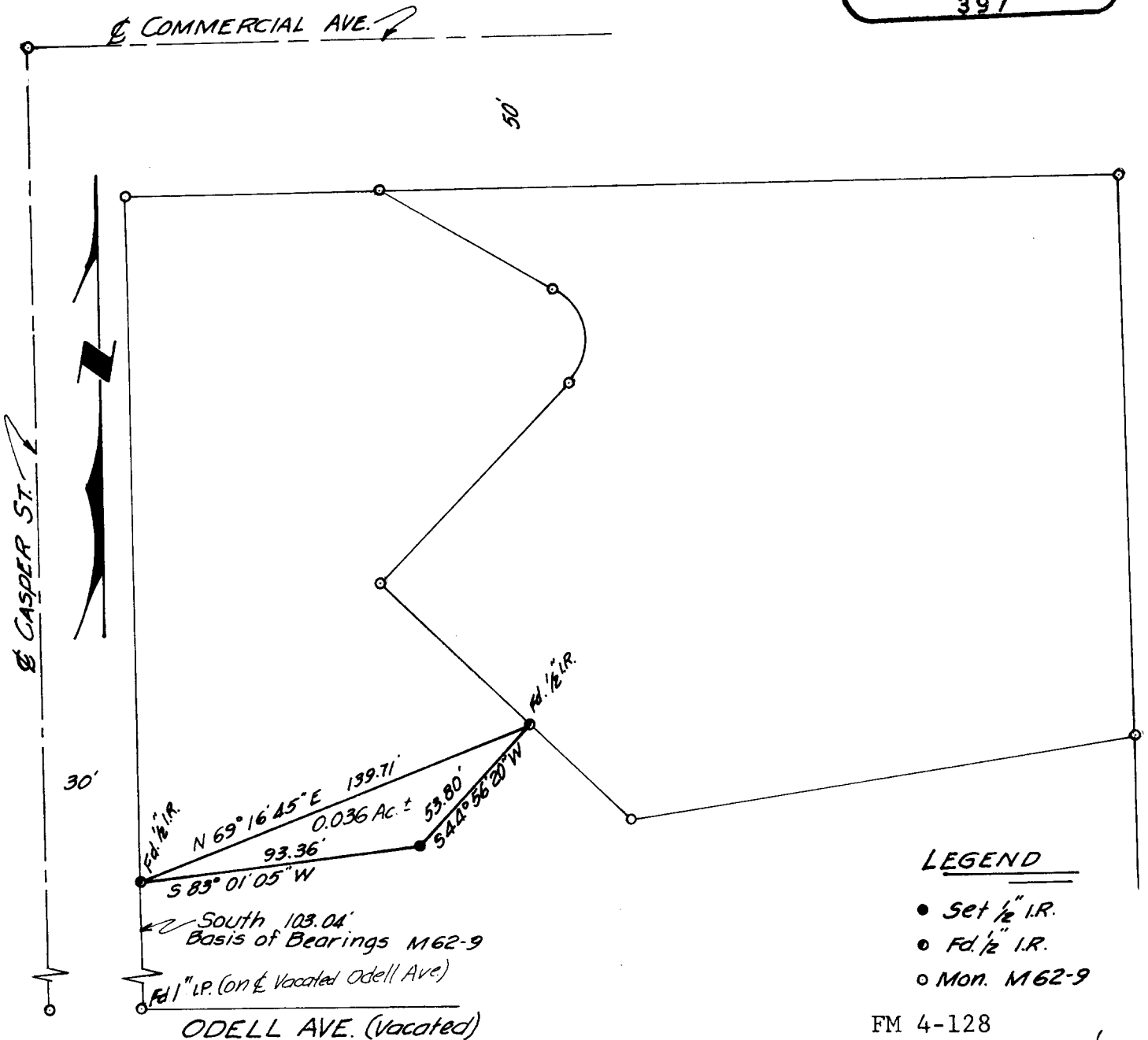

FM 4-128

S. File No. 58/222-4