

COUNTY SURVEYORS FILE DATA
DO NOT REMOVE FROM OFFICE

FILED &
RECEIVED *JB*

JUN 11 1980

COUNTY SURVEYOR
DOUGLAS COUNTY, ORE.

SURVEY FOR DEED DESCRIPTION
A Part of Lot 1, Block 1, Gilbert Acres Subdivision &
in the
City of Roseburg, Oregon
and in the
S.W. ¼ of Section 14, T. 27 S., R. 6 W., W.M.
June 1980 Scale 1"=50'

For: Werner Junker
134 West Berdine Street
Roseburg, Oregon 97470
672-5408

By: Baughman Technical Services, Inc.
P.O. Box 222
Roseburg, Oregon 97470
673-0966

Narrative:

All four corners of Lot 2, Block 1, Gilbert Acres Subdivision were found. The West line of Lot 2 was used as the basis of bearings, having been recorded as N 10°03'30" E on the Plat. The distances between the lot corners were measured and recorded. The courses between the corners were calculated from the angles turned. ½ inch iron rods were set on the East & West lines of Lot 1, Block 1, using the East & West monumented lines of Lot 2, Block 1, as the basis. A Wild T-1 & 100 foot steel tape were used for the work.

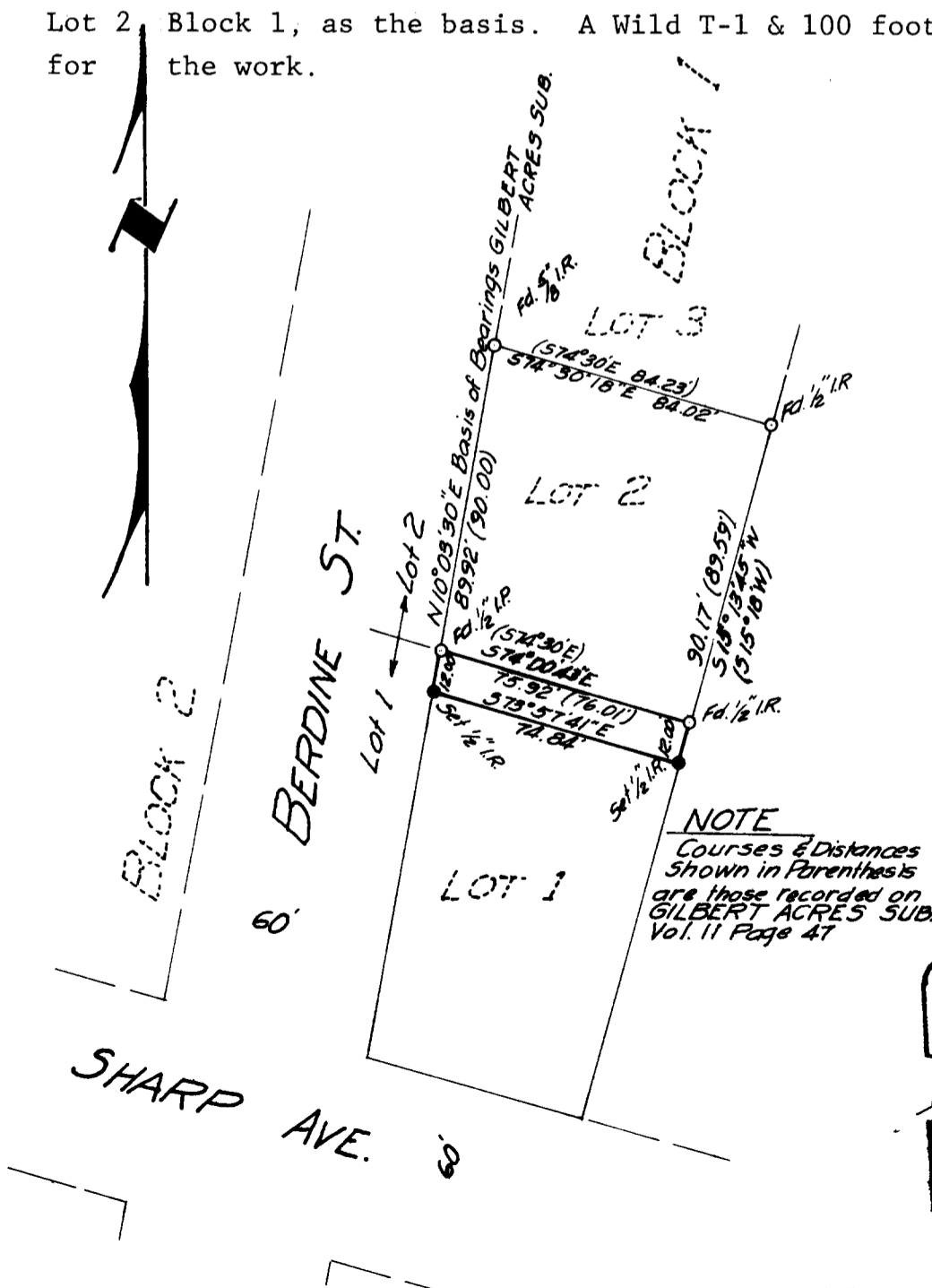

REGISTERED
PROFESSIONAL
LAND SURVEYOR

George E. Smith

OREGON
MAY 19, 1973
GEORGE E. SMITH
327

GILBERT ACRES SUB. 52/222-3FM 4-126