

SURVEY FOR PROPERTY CORNERS

IN
NE $\frac{1}{4}$ Sec. 14, T. 27S., R. 6 W.W.M.

For: David D. Persons
1641 N.W. Keasey
Roseburg, Or.

FILED ✓
RECEIVED ✓

By: Baughman Technical Services
P.O. Box 222
Roseburg, Or.

MAY 12 1980

COUNTY SURVEYOR
DOUGLAS COUNTY, ORE.
152

March 1980

Scale: 1" = 40'

COUNTY SURVEYORS FILE DATA
DO NOT REMOVE FROM OFFICE

- Set $\frac{1}{2}$ " I.R.
- Fd. $\frac{1}{2}$ " I.R.

REGISTERED
PROFESSIONAL
LAND SURVEYOR

George E. Grubb

OREGON
MAY 10, 1987
GEORGE E. GRUBB
397

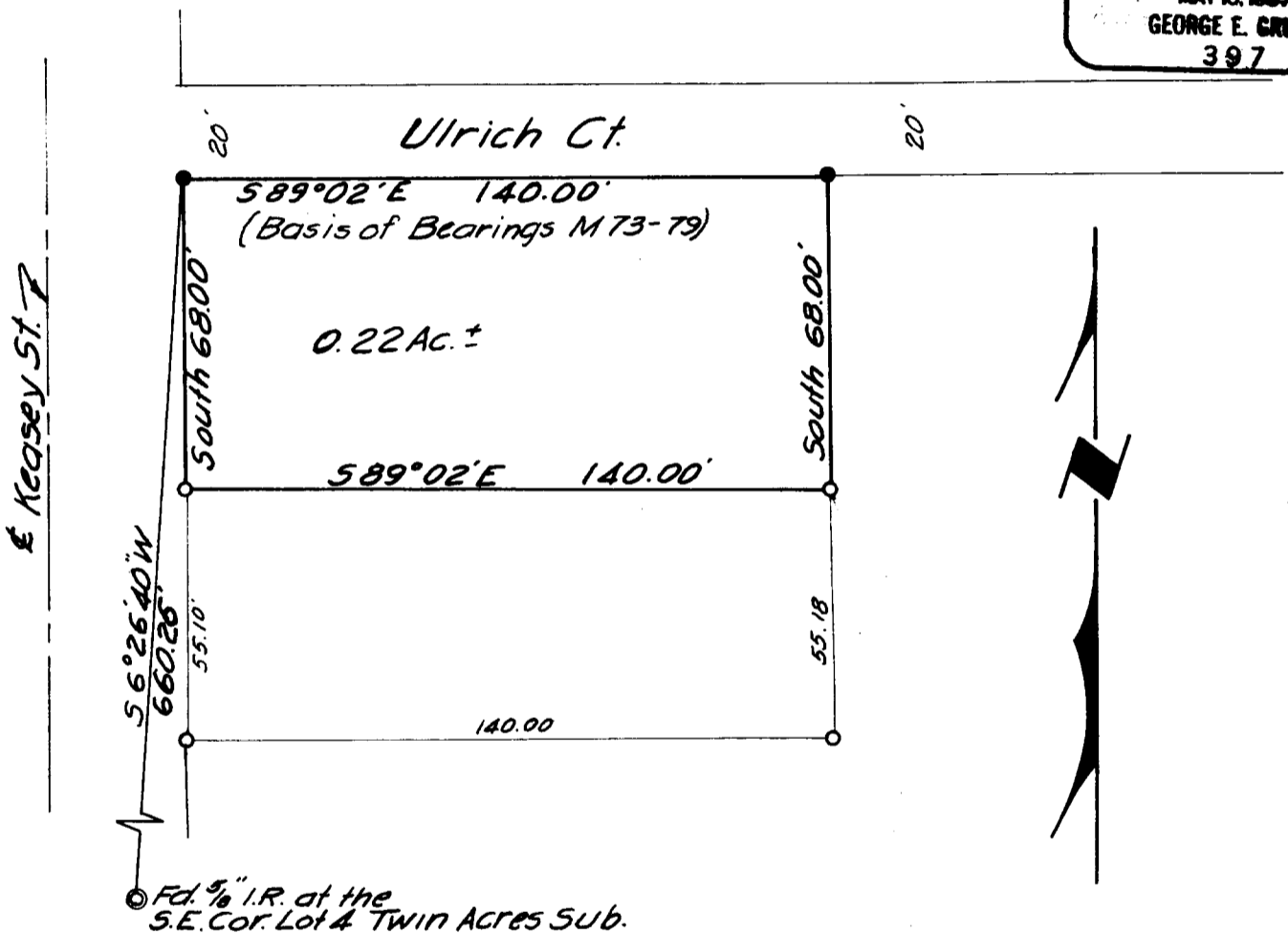

NARRATIVE:

The purpose of the survey was to monument an existing parcel adjacent to Ulrich Court. Lot corners on an adjacent property recorded on (M 73-59) were used as a basis for setting the corners.