

58/222

COUNTY SURVEYORS FILE DATA
DO NOT REMOVE FROM OFFICE

SE 1/4 & SW 1/4 OF SEC. 32 T. 25 S., R. 2 W., W.M.
For Weyerhaeuser Co.
By Baughman Tech. Services
Dec. 1979 Scale: 1" = 400'

FILED
RECEIVED
JAN 15, 1980
COUNTY SURVEYOR
DOUGLAS COUNTY, ORE.

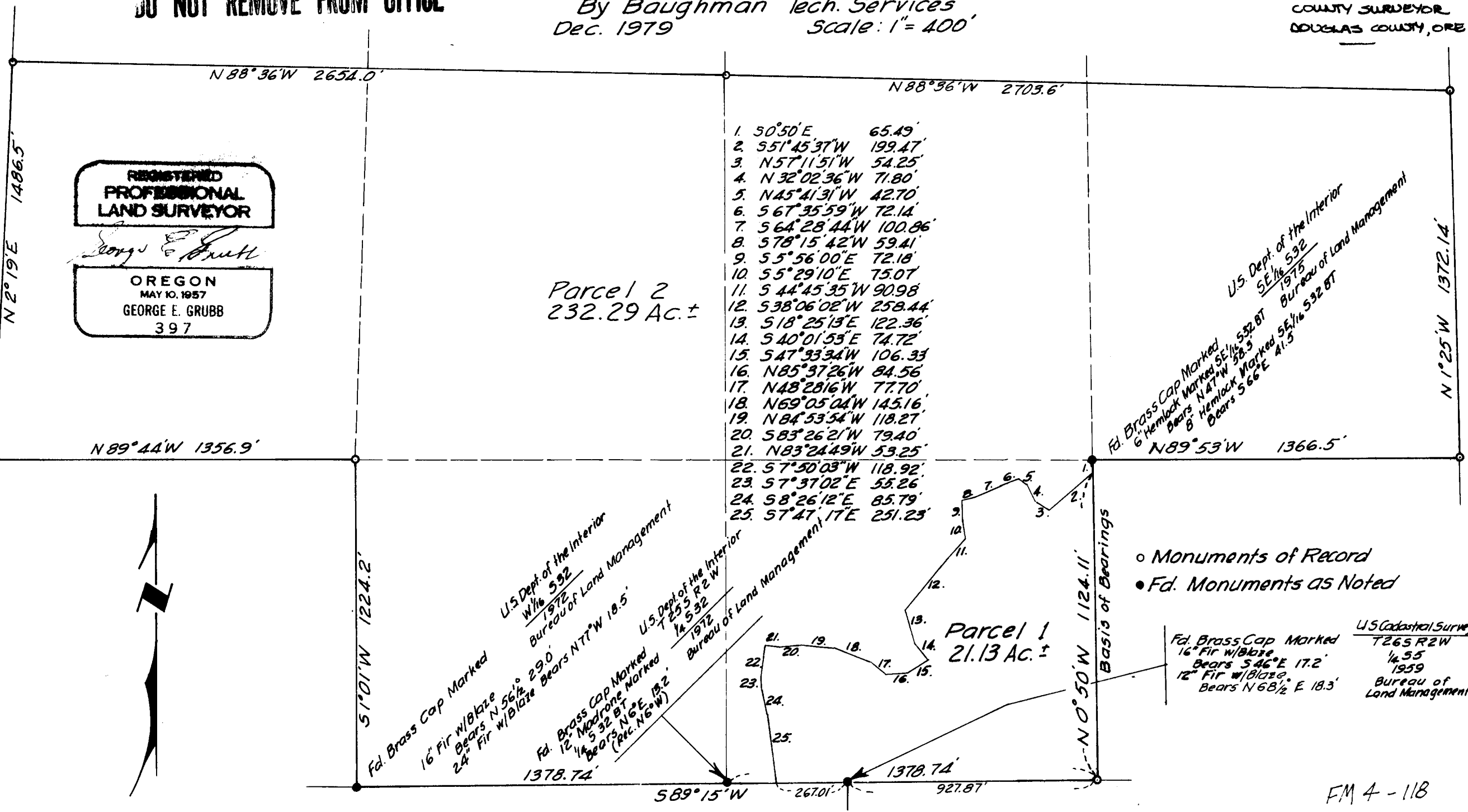

REGISTERED
PROFESSIONAL
LAND SURVEYOR
George E. Grubb
OREGON
MAY 10, 1957
GEORGE E. GRUBB
397

Parcel 2
232.29 Ac. ±

Parcel 1
21.13 Ac. ±

1. S 0° 50' E 65.49'
2. S 51° 45' 37" W 199.47'
3. N 57° 11' 51" W 54.25'
4. N 32° 02' 36" W 71.80'
5. N 45° 41' 31" W 42.70'
6. S 67° 35' 59" W 72.14'
7. S 64° 28' 44" W 100.86'
8. S 78° 15' 42" W 59.41'
9. S 5° 56' 00" E 72.18'
10. S 5° 29' 10" E 75.07'
11. S 44° 45' 35" W 90.98'
12. S 38° 06' 02" W 258.44'
13. S 18° 25' 13" E 122.36'
14. S 40° 01' 53" E 74.72'
15. S 47° 33' 34" W 106.33'
16. N 85° 37' 26" W 84.56'
17. N 48° 28' 16" W 77.70'
18. N 69° 05' 04" W 145.16'
19. N 84° 53' 54" W 118.27'
20. S 83° 26' 21" W 79.40'
21. N 83° 24' 49" W 53.25'
22. S 7° 50' 03" W 118.92'
23. S 7° 37' 02" E 55.26'
24. S 8° 26' 12" E 85.79'
25. S 7° 47' 17" E 251.23'

U.S. Dept. of the Interior
SE 1/4 S32
1975
Bureau of Land Management
F.d. Brass Cap Marked
6" Hemlock Marked SE 1/4 S32 BT
Bears N 47° W 58.5
Hemlock Marked SE 1/4 S32 BT
Bears S 66° E 41.5

U.S. Dept. of the Interior
W 1/4 S32
1972
Bureau of Land Management
F.d. Brass Cap Marked
16" Fir w/Blaze
Bears N 56 1/2° 29.0'
24" Fir w/Blaze
Bears N 77° W 18.5'

U.S. Dept. of the Interior
T 25 S R 2 W
1/4 S32
1972
Bureau of Land Management
F.d. Brass Cap Marked
12" Madrone Marked
1/4 S32 BT
Bears N 6° E 18.2'
(Rec. N 6° W)

○ Monuments of Record
● F.d. Monuments as Noted

U.S. Cadastral Survey
T 26 S R 2 W
1/4 S5
1959
Bureau of Land Management
F.d. Brass Cap Marked
16" Fir w/Blaze
Bears S 46° E 17.2'
12" Fir w/Blaze
Bears N 68 1/2° E 18.3'

FM 4 - 118
C.S. File No. 58/222 - 1A

**COUNTY SURVEYORS FILE DATA
DO NOT REMOVE FROM OFFICE**

SE 1/4 & SW 1/4 OF SEC. 32 T. 25 S., R. 2 W., W.M.

FOR WEYERHAEUSER CO.

BY BAUGHMAN TECH. SERVICES

NARRATIVE

THE PURPOSE OF THIS SURVEY IS TO PROVIDE DESCRIPTIONS FOR TIMBER SALE PURPOSES. NO CHANGE OF OWNERSHIP IS CONTEMPLATED.

ALL MONUMENTS SHOWN AND COURSES AND DISTANCES BETWEEN MONUMENTS ARE THOSE SHOWN IN A U.S. DEPARTMENT OF THE INTERIOR CADASTRAL SURVEY. THE LINE EXTENDING FROM THE SOUTHEAST 1/16 CORNER TO THE SOUTH LINE OF SECTION 32 HAS BEEN STAKED AND FLAGGED.

FILED

RECEIVED ϕ

JAN 18 1980

COUNTY SURVEYOR
DOUGLAS COUNTY, ORE.