

COUNTY SURVEYORS FILE DATA
DO NOT REMOVE FROM OFFICE

FILED *BS*
RECEIVED *VL*

MAY 7 1981

COUNTY SURVEYOR
DOUGLAS COUNTY, ORE

BS

BOUNDARY SURVEY for:
DON SHOCKLEY

LOT 1, BLK. 5, DUNCAN'S 2nd ADDN.
TO DRAIN, OREGON
NW 1/4, SEC. 16, T. 22 S., R. 5 W., DOUGLAS
COUNTY, OREGON
MARCH 1981 SCALE: 1" = 40'

SURVEYED BY:
JAMES E. ANDREWS, SURVEYING
COTTAGE GROVE, OREGON
PH. 942-9863

● = 5/8" I. ROD FOUND
○ = 5/8" x 30" I. ROD SET
() = RECORD DATA

C.S. File No. *58/218-4*

B L O C K

B L O C K

5

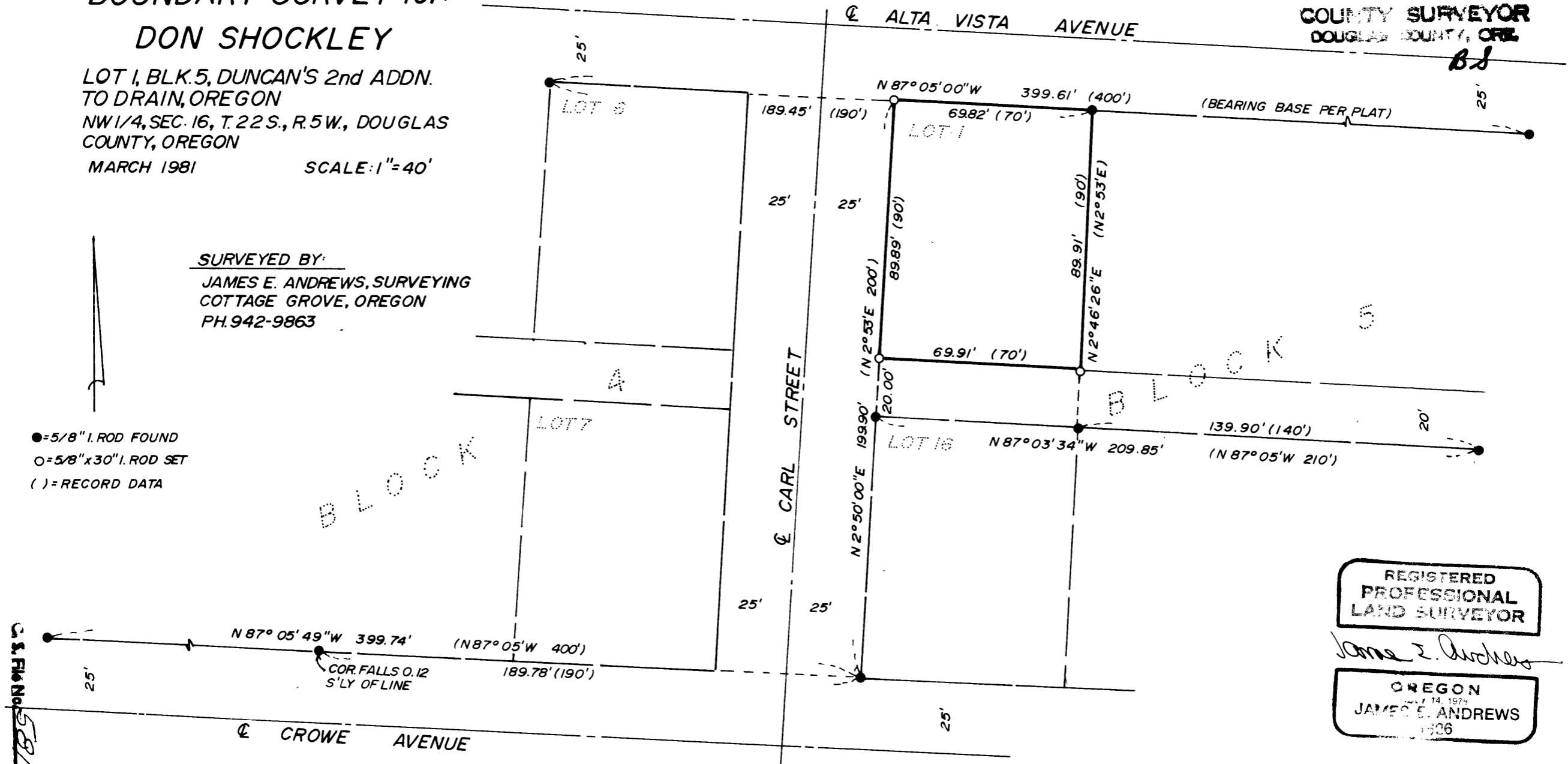

REGISTERED
PROFESSIONAL
LAND SURVEYOR

James E. Andrews

OREGON
JULY 14, 1975
JAMES E. ANDREWS
1926

C.S. File No. *58/218-4*