

# PARTITION SURVEY

FILED *✓*  
RECEIVED *✓*

for

FEB 17 1981

ROCKY MINER & MIKE BENDELE COUNTY SURVEYOR  
 PORTION LOT 13, SHUTREM'S ADDN., SE 1/4, SEC. 4,  
 T. 23 S., R. 5 W., W.M., DOUGLAS COUNTY, ORE. *✓*  
 NOVEMBER 1980 SCALE: 1"=100'

**COUNTY SURVEYORS FILE DATA  
 DO NOT REMOVE FROM OFFICE**



O=5/8"x30" I. ROD SET  
 ( )=RECORD DATA

- NOTE:**
- 1) THIS SURVEY IS BASED ON M14-67 DOUG. CO. SURVEYOR'S OFFICE W/ACCOMP CALC. FILE SURVEYED BY A.R. EVANS FOR L.B. DAUGHERTY
  - 2) REF FLAT OF MASONIC CEMETARY V. 5, P. 55 & SHUTREMS ADDN. V. 1, P. 30

REGISTERED  
 PROFESSIONAL  
 LAND SURVEYOR

*James E. Andrews*

OREGON  
 JULY 14, 1978  
 JAMES E. ANDREWS  
 1626

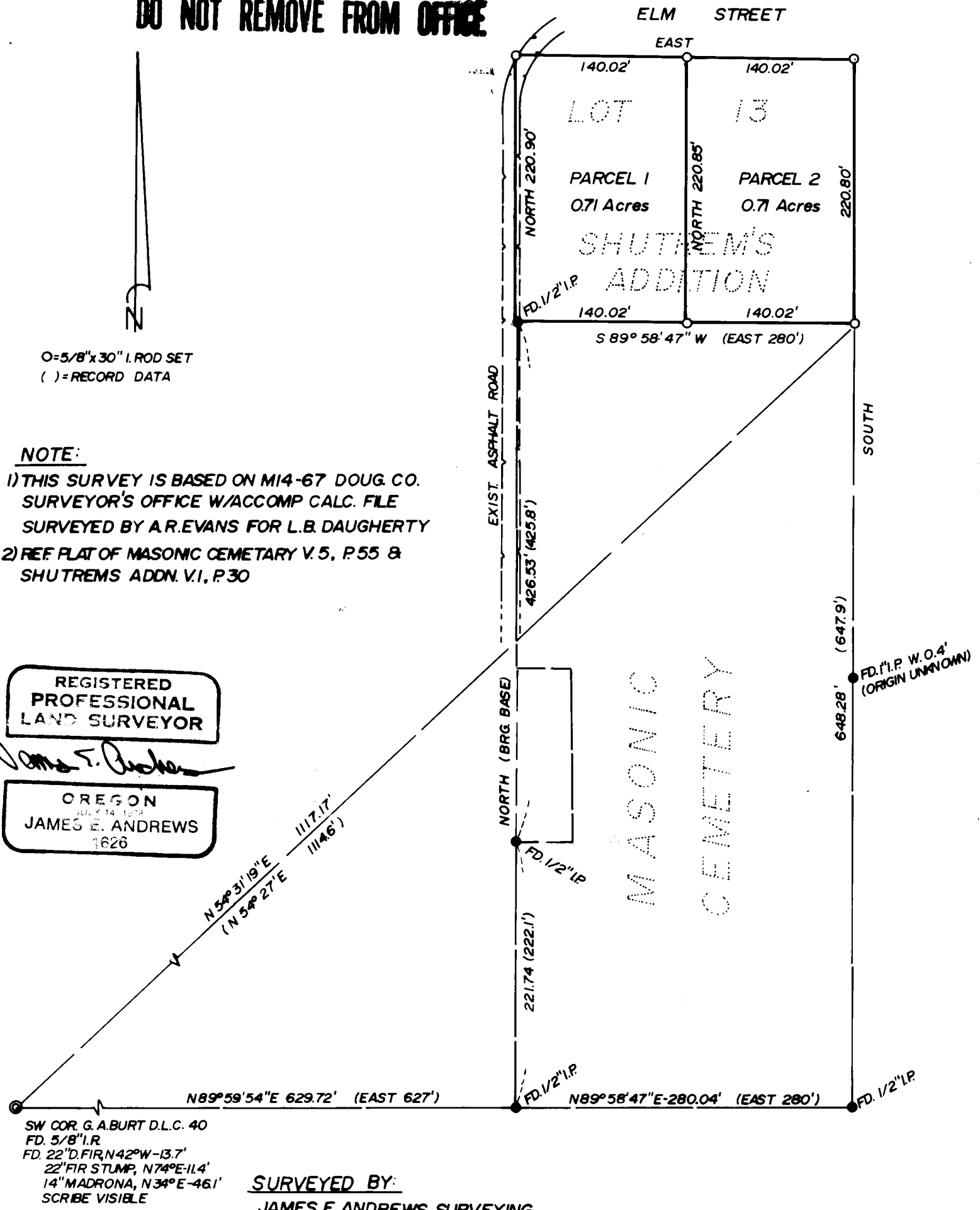

**SURVEYED BY:**  
 JAMES E. ANDREWS, SURVEYING  
 COTTAGE GROVE, OREGON  
 PH. 942-9863

COUNTY SURVEYORS FILE DATA  
DO NOT REMOVE FROM OFFICE

SURVEY NARRATIVE

FILED ✓  
RECEIVED ✓/h

FEB 17 1981

SURVEY FOR:  
Rocky Miner and Mike Bendele  
Yoncalla, Oregon

COUNTY SURVEYOR  
DOUGLAS COUNTY, ORE.  
✓

LOCATION:  
Southeast one-quarter of Section 4, Township 23 South, Range 5 West, Willamette Meridian, Douglas County, Oregon.

PURPOSE:  
Meet requirements of City of Yoncalla Partition

PROCEDURE:  
The south boundary is the north line of the Masonic Cemetary, the east and west boundary are the northerly extentions of the east and west lines of the said Masonic Cemetary, the west boundary also being the west line of Shutrem's Addition to the City of Yoncalla. The north boundary also being the south line of Elm Street was established as per M 14-67, using the same distance from the north line of the Masonic Cemetary and refering to descriptions written as a result of said M14-67. No other references or evidence for Elm Street were found. Corners were set as per map of survey.

REGISTERED  
PROFESSIONAL  
LAND SURVEYOR

*James E. Andrews*

OREGON  
JULY 14, 1978  
JAMES E. ANDREWS  
1626