

FD 1" I.P.
REF TO SEC. COR.
NO. 09 01' W
42.00'
20' SEC. COR.
NO. MON. FD.

(BASIS OF BRGS M80-25)

20' 21" SEC. COR.
FD. 3/4" I.P.
29' 28"

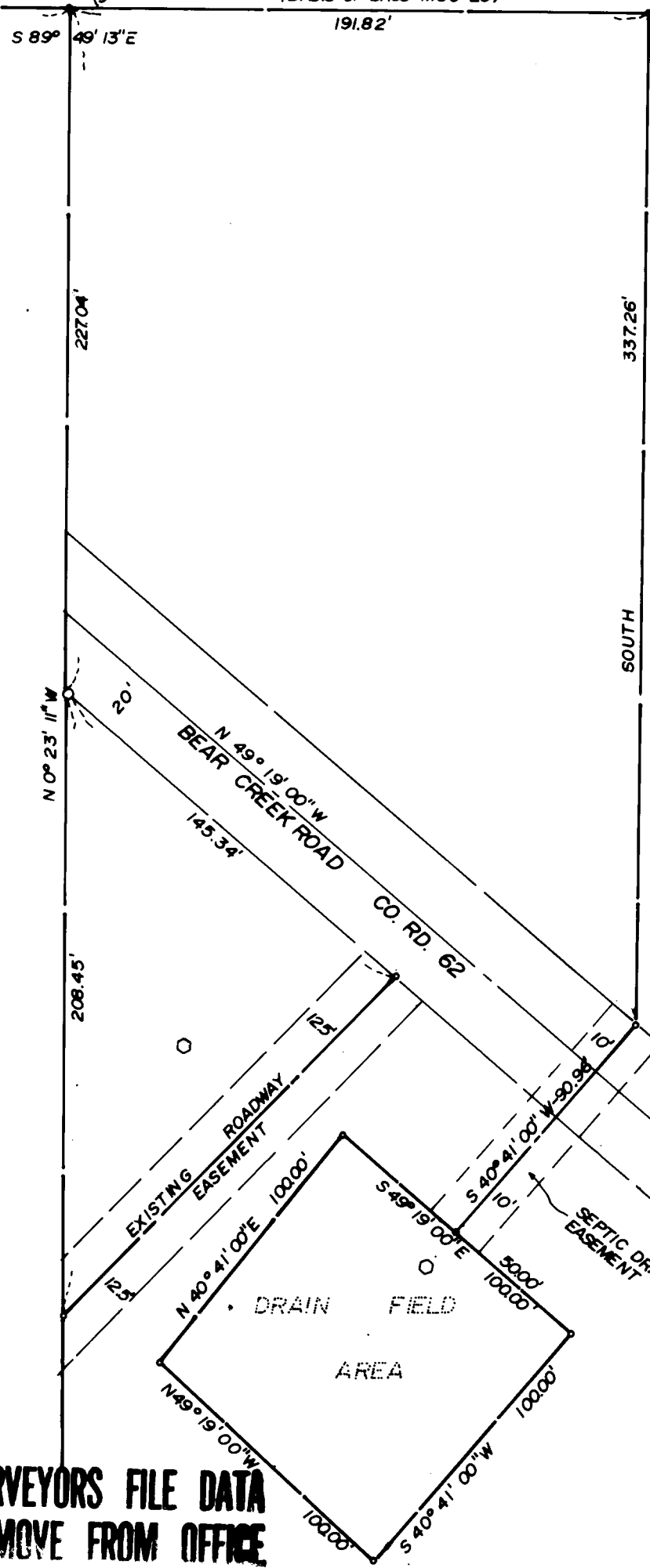

- = 5/8" I.R. SET IN PREV. SURVEY
- = MONUMENT FOUND
- = COMPUTED POSITION ONLY
- = TEST HOLE LOCATION

FILED ✓
RECEIVED ✓/h
SEP 8 1980
COUNTY SURVEYOR
DOUGLAS COUNTY, ORE.

SURVEYED BY:
J.E. ANDREWS, SURVEYING
COTTAGE GROVE, ORE.
PH. 942-9863

**COUNTY SURVEYORS FILE DATA
DO NOT REMOVE FROM OFFICE**

DRAINFIELD SURVEY for SUNRISE ASSOC.
NW 1/4, SEC. 29, T 21 S., R. 4 W., W.M., DOUGLAS CO., OR
AUGUST 1980

SCALE: 1" = 50'

NOTE: FOR SECTION DIVISION SEE M80-24 & M80-25

REGISTERED
PROFESSIONAL
LAND SURVEYOR

James E. Andrews

OREGON
JULY 14, 1978
JAMES E. ANDREWS
1626

C. & E. No. 58/218-2