

FILED ϕ
RECEIVED *vh*

DEC 5 1979

COUNTY SURVEYOR
DOUGLAS COUNTY, ORE.

ϕ

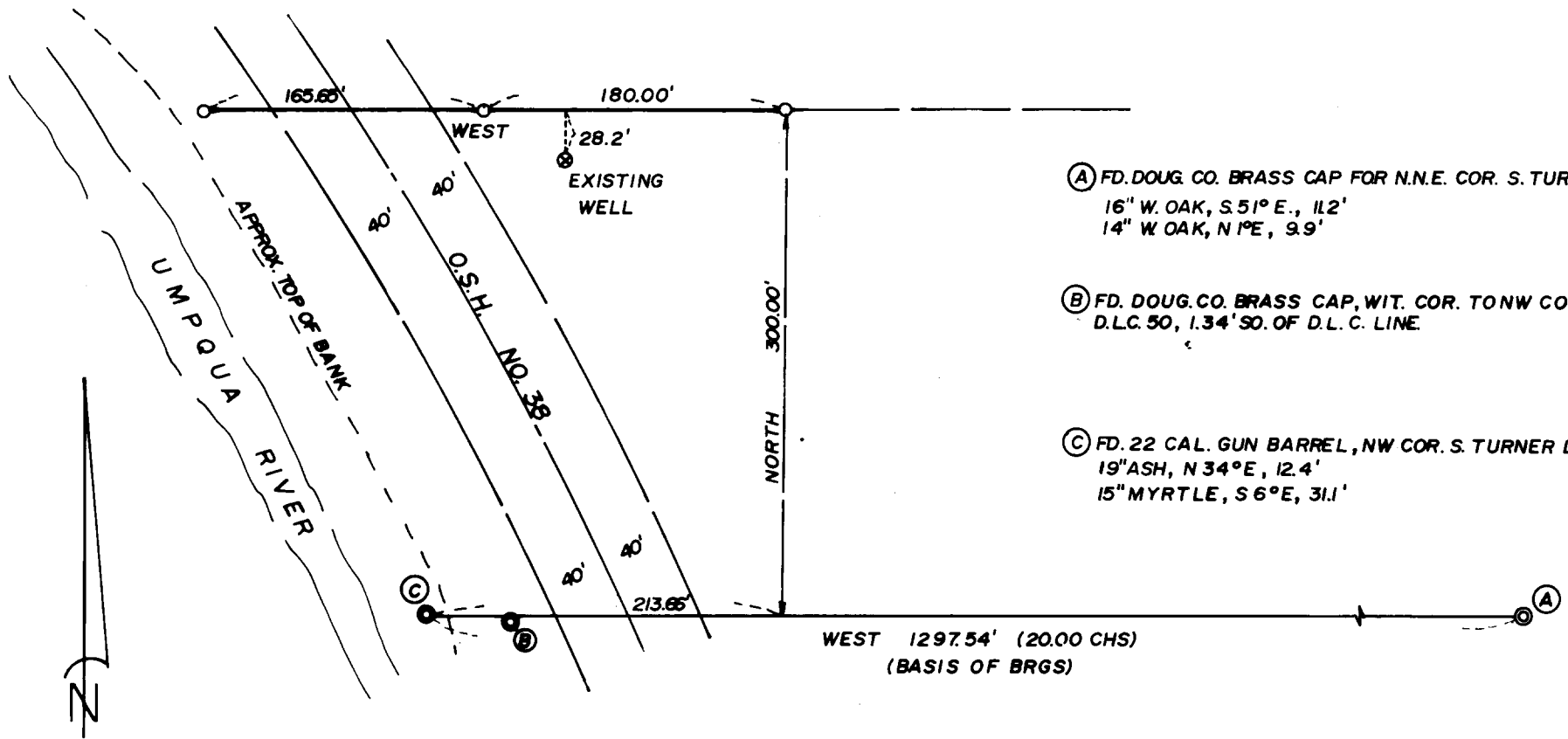

- (A) FD. DOUG. CO. BRASS CAP FOR N.E. COR. S. TURNER D.L.C. 50
16" W. OAK, S. 51° E., 11.2'
14" W. OAK, N. 1° E., 9.9'
- (B) FD. DOUG. CO. BRASS CAP, WIT. COR. TONW COR. S. TURNER
D.L.C. 50, 1.34' SO. OF D.L.C. LINE.
- (C) FD. 22 CAL. GUN BARREL, NW COR. S. TURNER D.L.C. NO. 50
19" ASH, N 34° E, 12.4'
15" MYRTLE, S 6° E, 31.1'

O = 5/8" I.R. WIT. COR. SET
() = RECORD DATA

BOUNDARY SURVEY for MILDRED CARTER
SE 1/4, SEC. 4, T. 22 S., R. 8 W., W.M., DOUG. CO., ORE.
OCTOBER 1979
SCALE: 1"=100'

COUNTY SURVEYORS FILE DATA
DO NOT REMOVE FROM OFFICE

SURVEYED BY:
J.E. ANDREWS, SURVEYING
COTTAGE GROVE, OREGON
PH. 942-9863

REGISTERED
PROFESSIONAL
LAND SURVEYOR

James E. Andrews

OREGON
JAMES E. ANDREWS
1626

C.S. File No. 58/218-1