

COUNTY SURVEYORS FILE DATA
DO NOT REMOVE FROM OFFICE

NE 1/4 S. 33

T. 29S. R. 1W. W.M.

SURVEY FOR DEED DESCRIPTION FOR

ROBERT & DEANA LLOYD

NARRATIVE

THIS SURVEY IS BASED
ENTIRELY ON MAP M81-40
& CS 58/143

FILED ✓
RECEIVED JRL

FEB 22 1980

COUNTY SURVEYOR
DOUGLAS COUNTY, OREG.

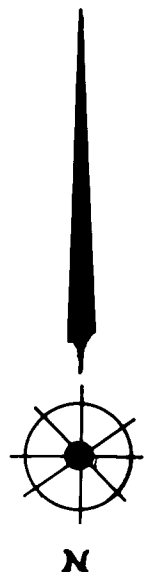

1" = 200'

FEB 1980

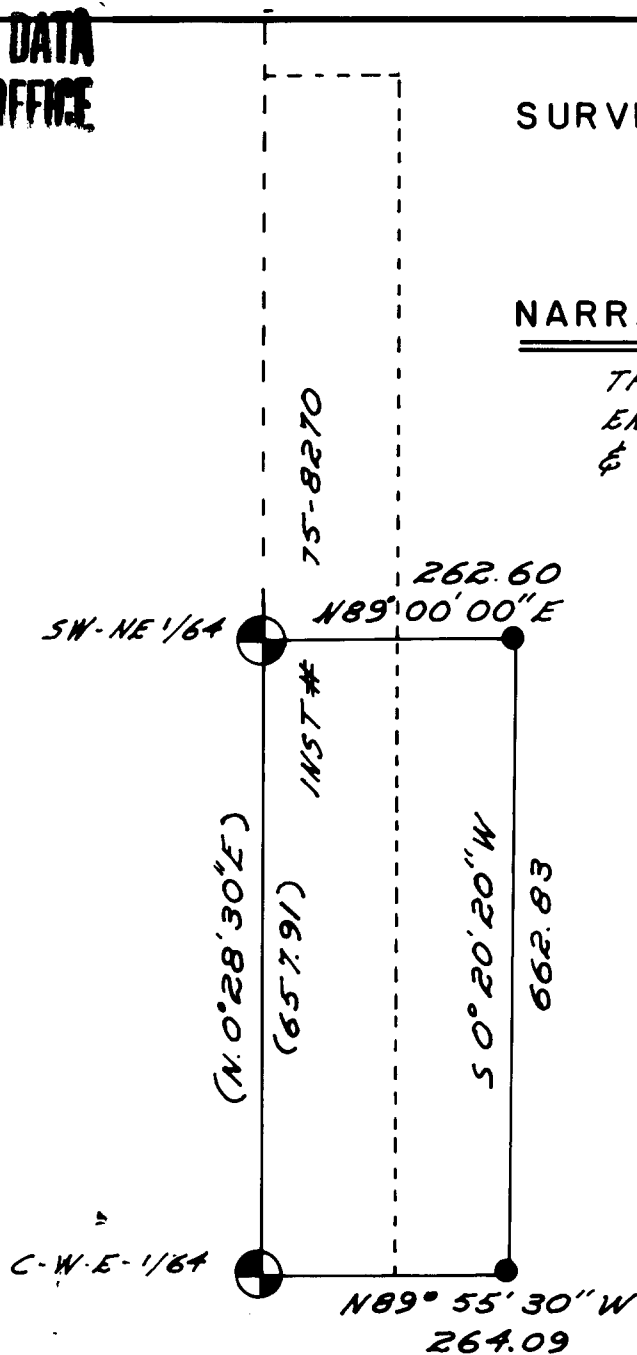

LEGEND

- SET 5/8" IRON ROD
- ⊕ FOUND 1" PIPE & 2 1/2" BRASS CAP PER M81-40
- () RECORD PER M81-40

REGISTERED
OREGON
LAND SURVEYOR

[Signature]

WILLIAM
200

UMPQUA SURVEYING COMPANY

Myrtle Creek 863-5201

S. File No. 50/215-3

C. S. File No. 215-3