

# SURVEY TO RESTORE PROPERTY CORNER

in Lot 8, East Sutherlin Terrace

Sec. 16, T. 25 S., R. 5 W., W. 11.

City of Sutherlin

Douglas County, Oregon.

FILED  $\phi$   
RECEIVED  $\phi$

NOV 29 1979

COUNTY SURVEYOR  
DOUGLAS COUNTY, ORE.

$\phi$  NOT VET

for Circle K Corporation

by Umpqua Surveying Co

626 Division, Myrtle Creek  
863-3201

REGISTERED  
OREGON  
LAND SURVEYOR

JULY 12, 1953  
WILLIAM J. RUPPERT  
866

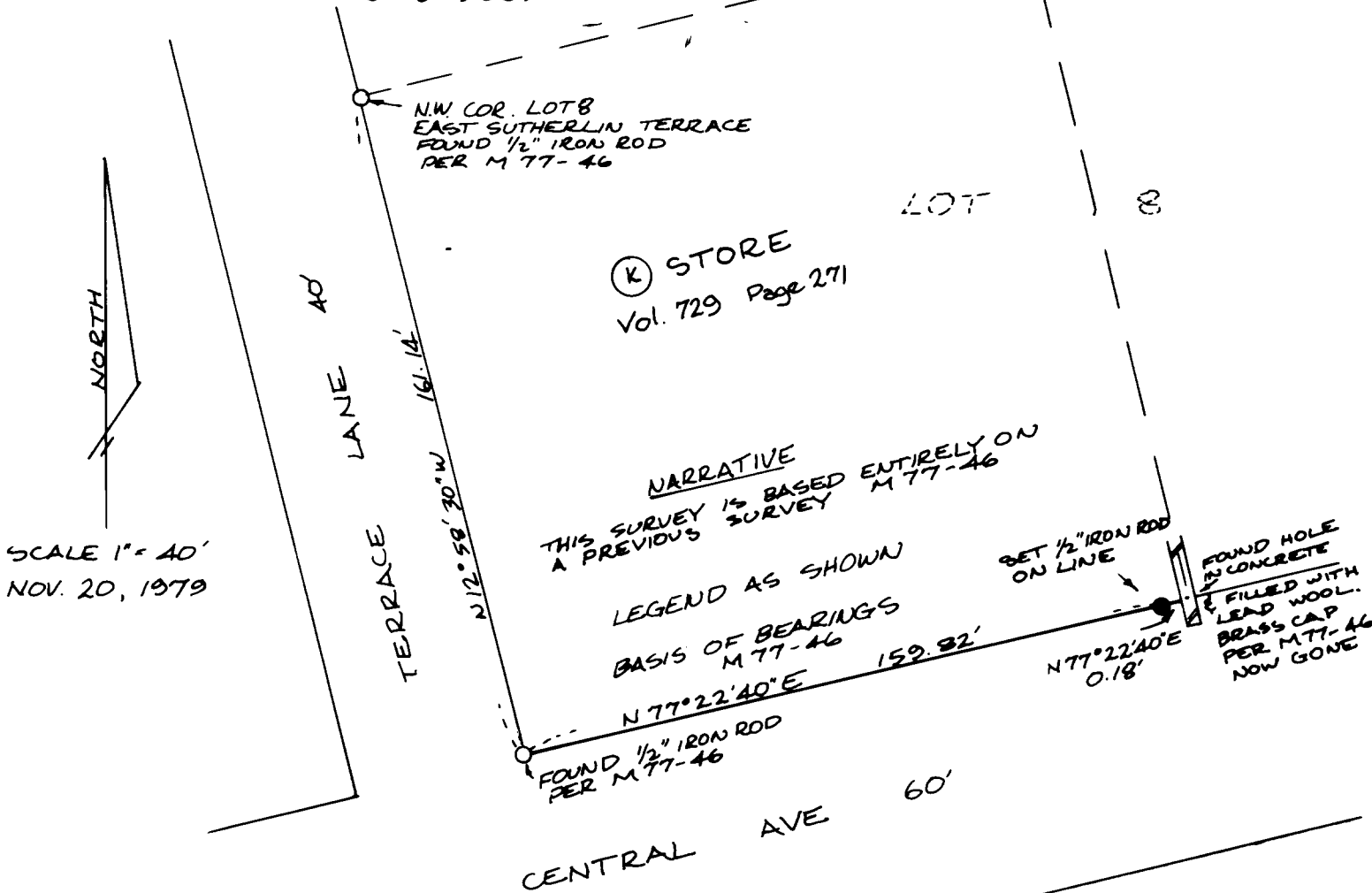

COUNTY SURVEYORS FILE DATA  
DO NOT REMOVE FROM OFFICE