

**SURVEY ON THE EAST LINE OF  
"SUKSDORF COOS JUNCTION HILL TRACTS"  
IN SE 1/4, SECTION 21, T28S, R6W, W.M.**

FOR: CITY OF WINSTON

SEC. 21      SEC. 22

FILED ✓  
RECEIVED ✓

FEB 26 1981

COUNTY SURVEYOR  
DOUGLAS COUNTY, ORE.

SURVEYOR:  
BHW ENGINEERING &  
SURVEYING, INC.  
1205 S.E. COURT  
ROSEBURG, OREGON

REGISTERED  
PROFESSIONAL  
LAND SURVEYOR

OREGON  
JULY 12, 1968  
DONALD A. BENTZ  
839

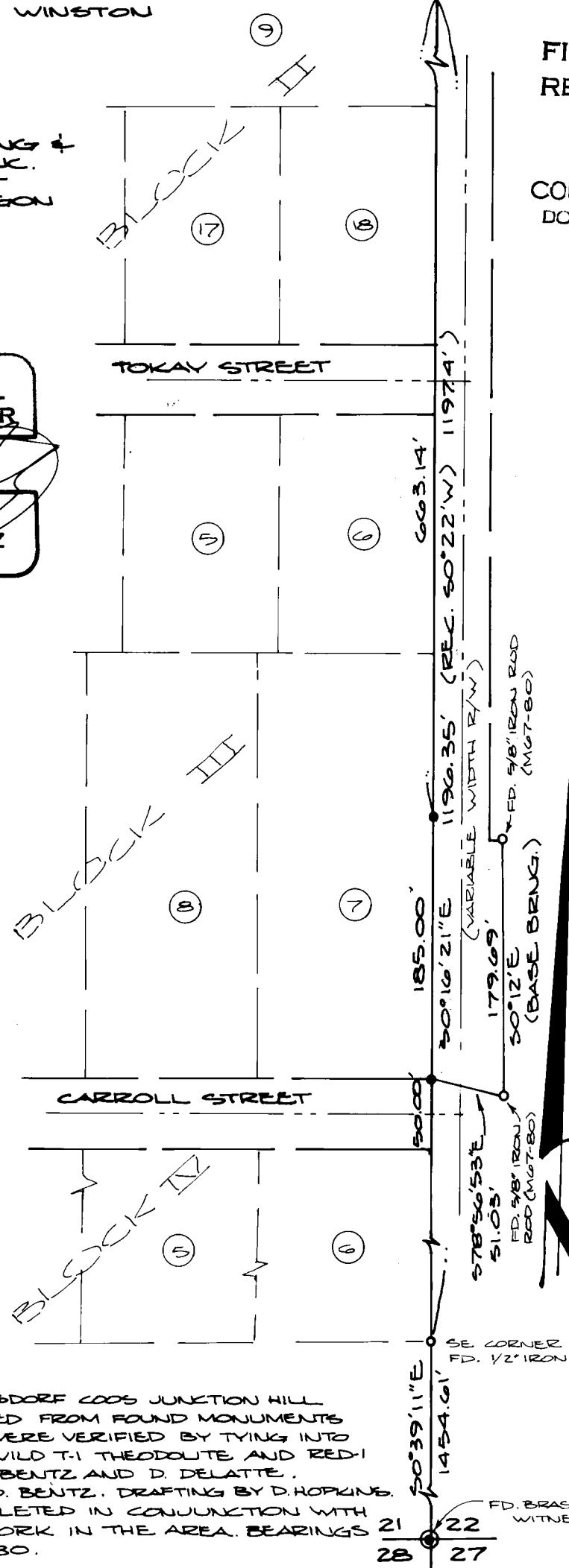

COUNTY SURVEYORS FILE DATA  
DO NOT REMOVE FROM OFFICE

SCALE: 1"=100'  
JANUARY 1981

- LEGEND:
- ⊙ — FD. BRASS CAP
  - — FD. MONUMENT AS NOTED
  - — SET 5/8" X 30" IRON ROD

**NARRATIVE:**  
EAST LINE OF "SUKSDORF COOS JUNCTION HILL TRACTS" ESTABLISHED FROM FOUND MONUMENTS AS SHOWN. THEY WERE VERIFIED BY TYING INTO SECTION CORNER. WILD T-1 THEODOLITE AND RED-1 E.D.M. USED BY D. BENTZ AND D. DELATTE. COMPUTATIONS BY D. BENTZ. DRAFTING BY D. HOPKINS. WORK WAS COMPLETED IN CONJUNCTION WITH CONSTRUCTION WORK IN THE AREA. BEARINGS 21 22 28 27

SE CORNER LOT 6  
FD. 1/2" IRON ROD BURIED IN ROADWAY

FD. BRASS CAP AND WITNESS TREES