

SURVEY IN LOT 5, BLOCK 2,
 "HERMAN'S SUBDIVISION" &
 LYING IN NW 1/4, SECTION 27,
 T29S, R5W, W.M.

FILED *✓*
 RECEIVED *JK*

MAY 6 1980

COUNTY SURVEYOR
 DOUGLAS COUNTY, ORE.
KJ.

For: Roland Theis

Scale: 1" = 20'

By: BHW Engineering & Surveying

April 1980

COUNTY SURVEYORS FILE DATA
 DO NOT REMOVE FROM OFFICE

Legend:

- - SET 5/8" IRON ROD
- - FD. MONUMENT AS NOTED

Narrative:

SURVEY TO ESTABLISH
 PROPERTY LINES.
 EQUIPMENT USED -
 WILD T-1 AND RED-1.
 BASE BEARING PER
 PLAT OF "HERMANN'S
 SUBD.", VOL. 6 PG. 68.

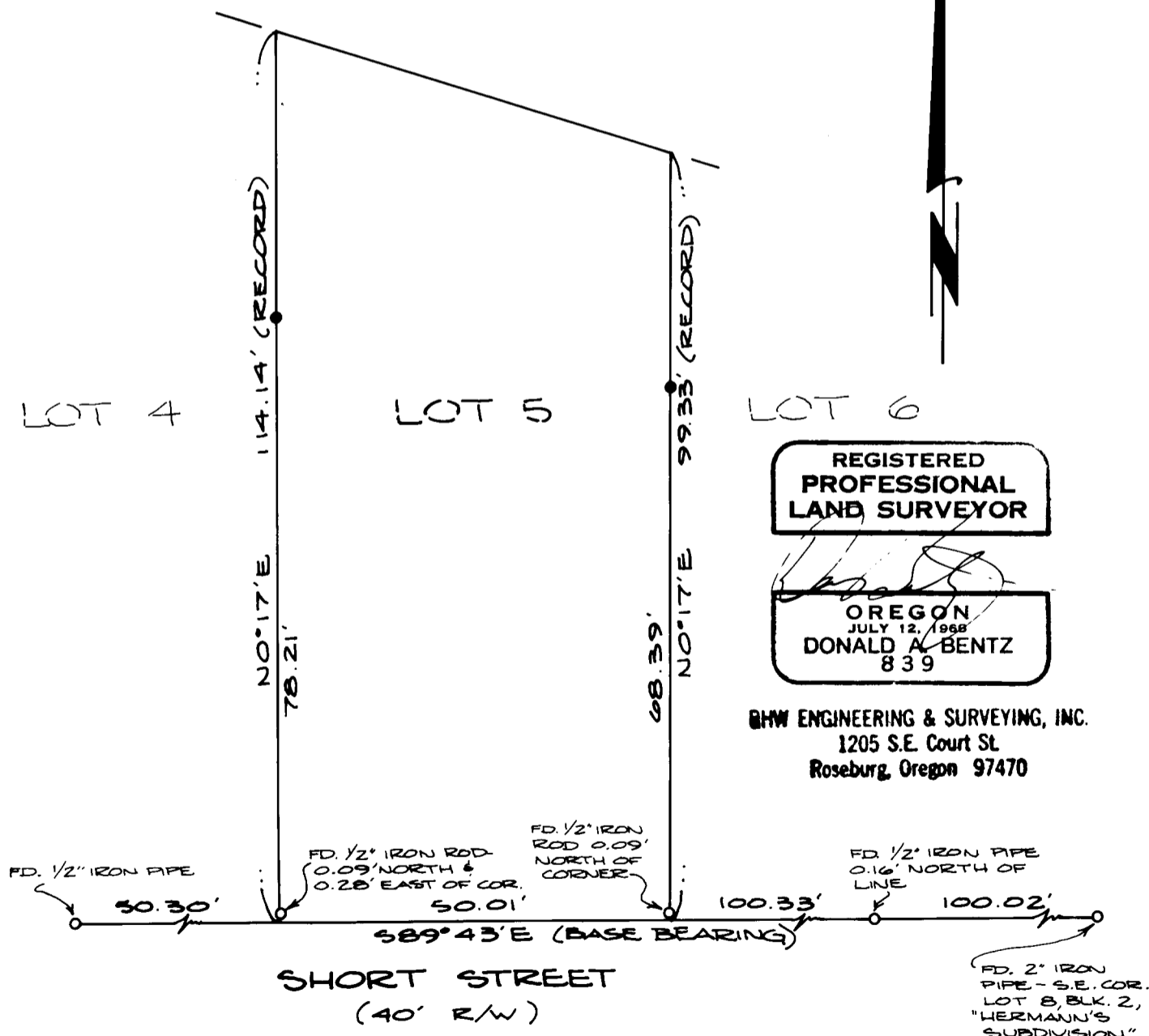

REGISTERED
 PROFESSIONAL
 LAND SURVEYOR

Donald A. Bentz
 OREGON
 JULY 12, 1968
 DONALD A. BENTZ
 839

BHW ENGINEERING & SURVEYING, INC.
 1205 S.E. Court St.
 Roseburg, Oregon 97470