

SURVEY IN SW 1/4, SECTION 27, T28S, R7W, W.M.

For: Earl Worthington

By: BHW Engineering & Surveying

COUNTY SURVEYORS FILE DATA
DO NOT REMOVE FROM OFFICE

Scale: 1" = 50'

April 1980

BHW ENGINEERING & SURVEYING, INC.
1205 S.E. Court St.
Roseburg, Oregon 97470

FILED ✓
RECEIVED ✓

MAY 6 1980

COUNTY SURVEYOR
DOUGLAS COUNTY, ORE.
KJ.

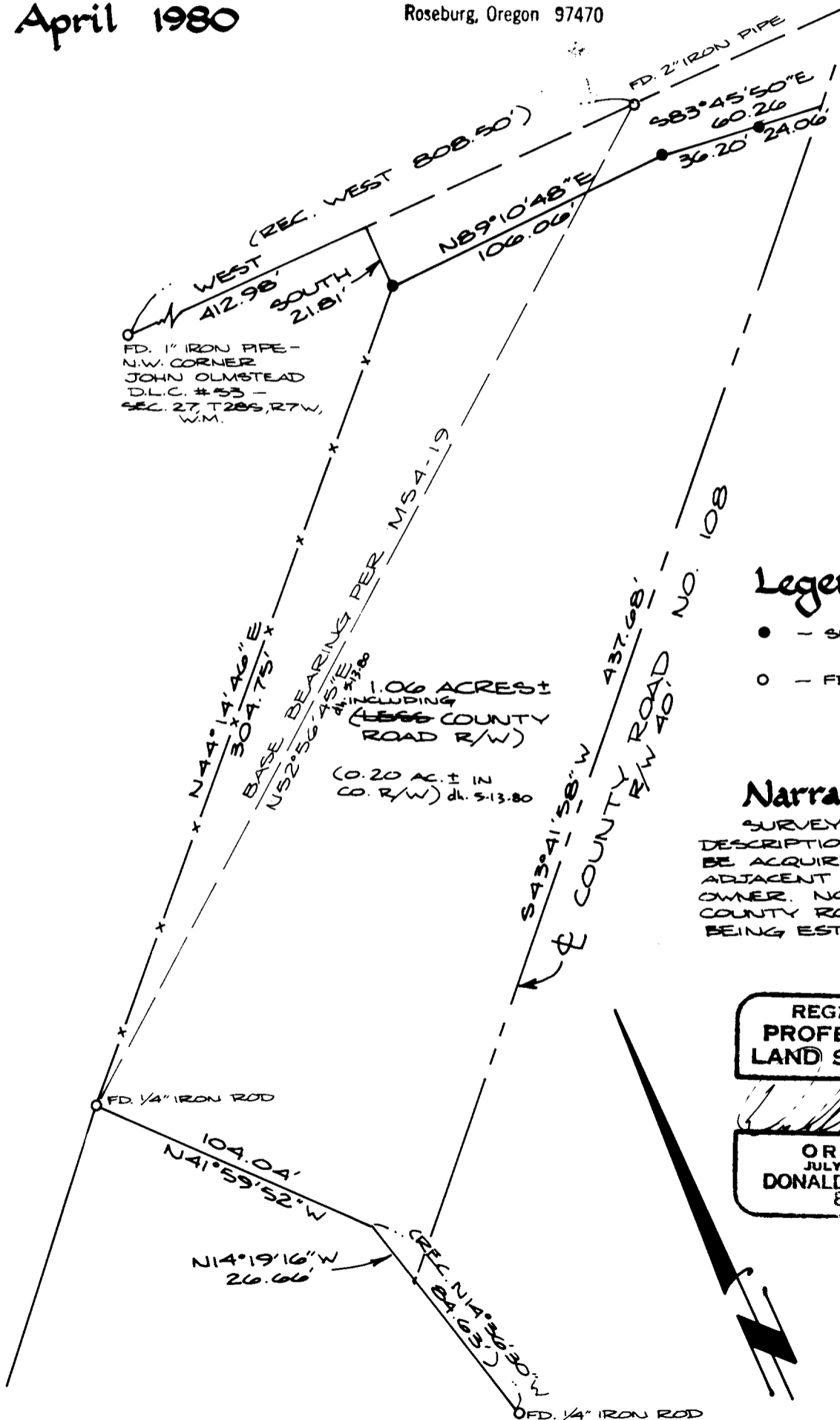

Legend:

- - SET 5/8" IRON ROD
- - FD. MONUMENT AS NOTED

Narrative:

SURVEY FOR LEGAL DESCRIPTION. PARCEL TO BE ACQUIRED BY ADJACENT PROPERTY OWNER. NO RECORD OF COUNTY ROAD R/W BEING ESTABLISHED.

REGISTERED
PROFESSIONAL
LAND SURVEYOR

Donald A. Bentz
OREGON
JULY 12, 1967
DONALD A. BENTZ
839