

SURVEY IN LOT 12, "BULHOES SUBDIVISION," LYING IN NE 1/4, SECTION 25,
T27S, R7W, W.M.

FOR: ERNEST BULHOES
BY: BHW ENGINEERING & SURVEYING

SCALE: 1" = 100'
FEBRUARY 1980

FILED *cb*
RECEIVED *rl*

MAR 24 1980

NARRATIVE: WEATHER - CLOUDY, SHOWERS
EQUIPMENT USED - WILD T-2, RED I.E.D.M.
PURPOSE OF SURVEY - TO MONUMENT
PREVIOUSLY PARTITIONED PROPERTY.

COUNTY SURVEYORS FILE DATA
DO NOT REMOVE FROM OFFICE

COUNTY SURVEYOR
DOUGLAS COUNTY, ORE.

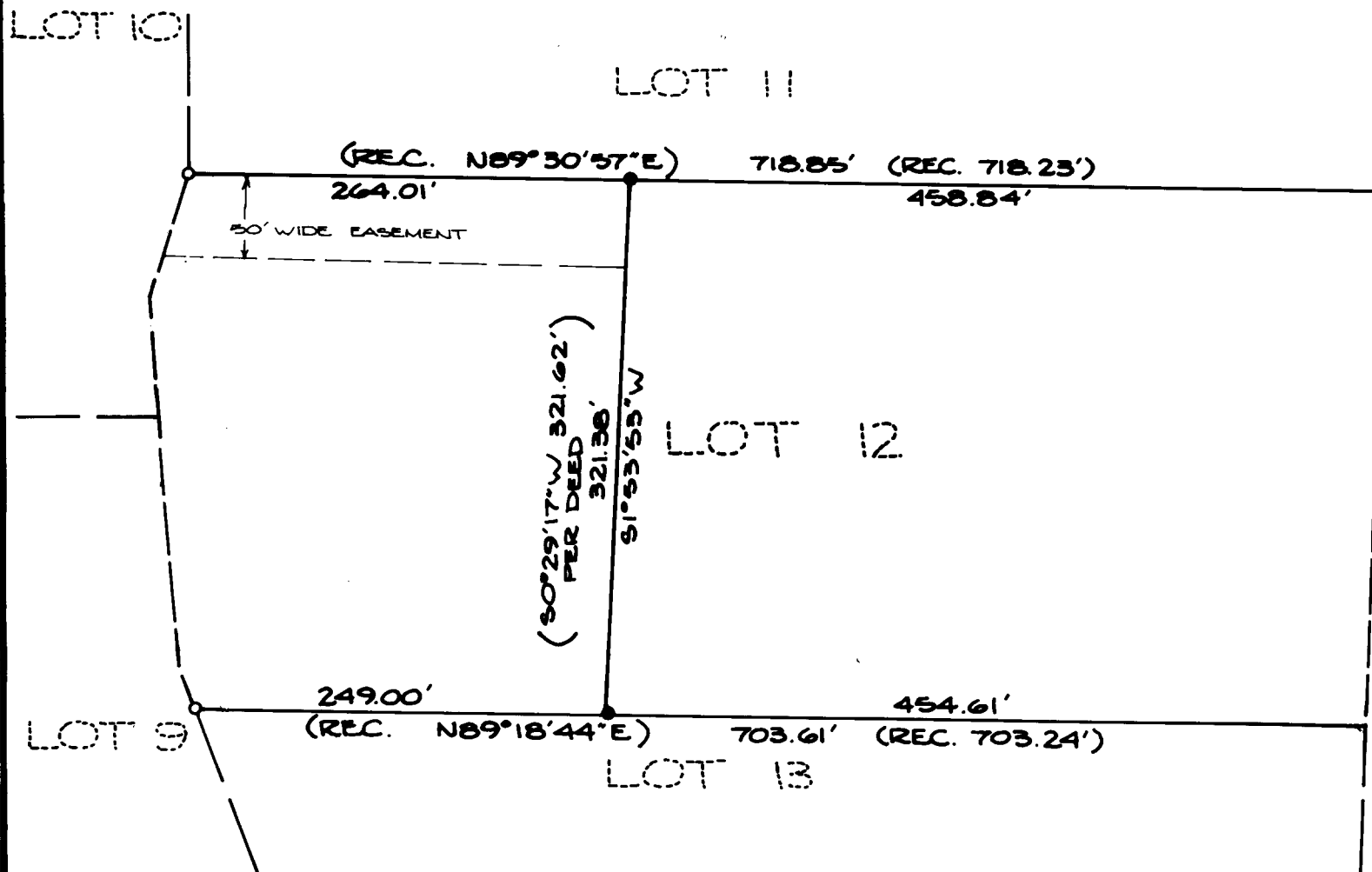

REGISTERED
PROFESSIONAL
LAND SURVEYOR

OREGON
JULY 14, 1969
DONALD A. BENTZ
839

BHW ENGINEERING & SURVEYING, INC.
1205 S.E. Court St.
Roseburg, Oregon 97470



LEGEND:

- - FD. 5/8" IRON ROD
- - SET 5/8" IRON ROD

BASE BEARING PER PLAT OF
"BULHOES SUBDIVISION,"
VOLUME 14, PAGE 19.