

C.S. File No. 58/212-6

SURVEY FOR DEED DESCRIPTIONS

FOR SELMAR HUTCHINS

LOT 7, BLOCK 2, PLAT "O" SUTHERLIN LAND & WATER CO.

JANUARY 1980 SCALE 1"=50'

NE 1/4 SEC 19, T 25 S, R 5 W, WM

FILED
RECEIVED

FEB 8 1980

COUNTY SURVEYOR
DOUGLAS COUNTY, ORE.

LEGEND

- = Fd. 1/2" I.R.
- = Set 1/2" I.R.

COUNTY SURVEYORS FILE DATA
DO NOT REMOVE FROM OFFICE

REGISTERED
PROFESSIONAL
LAND SURVEYOR

Glenn S. Baughman

OREGON
JULY 14, 1961
GLENN S. BAUGHMAN
536

Based on M 72-93

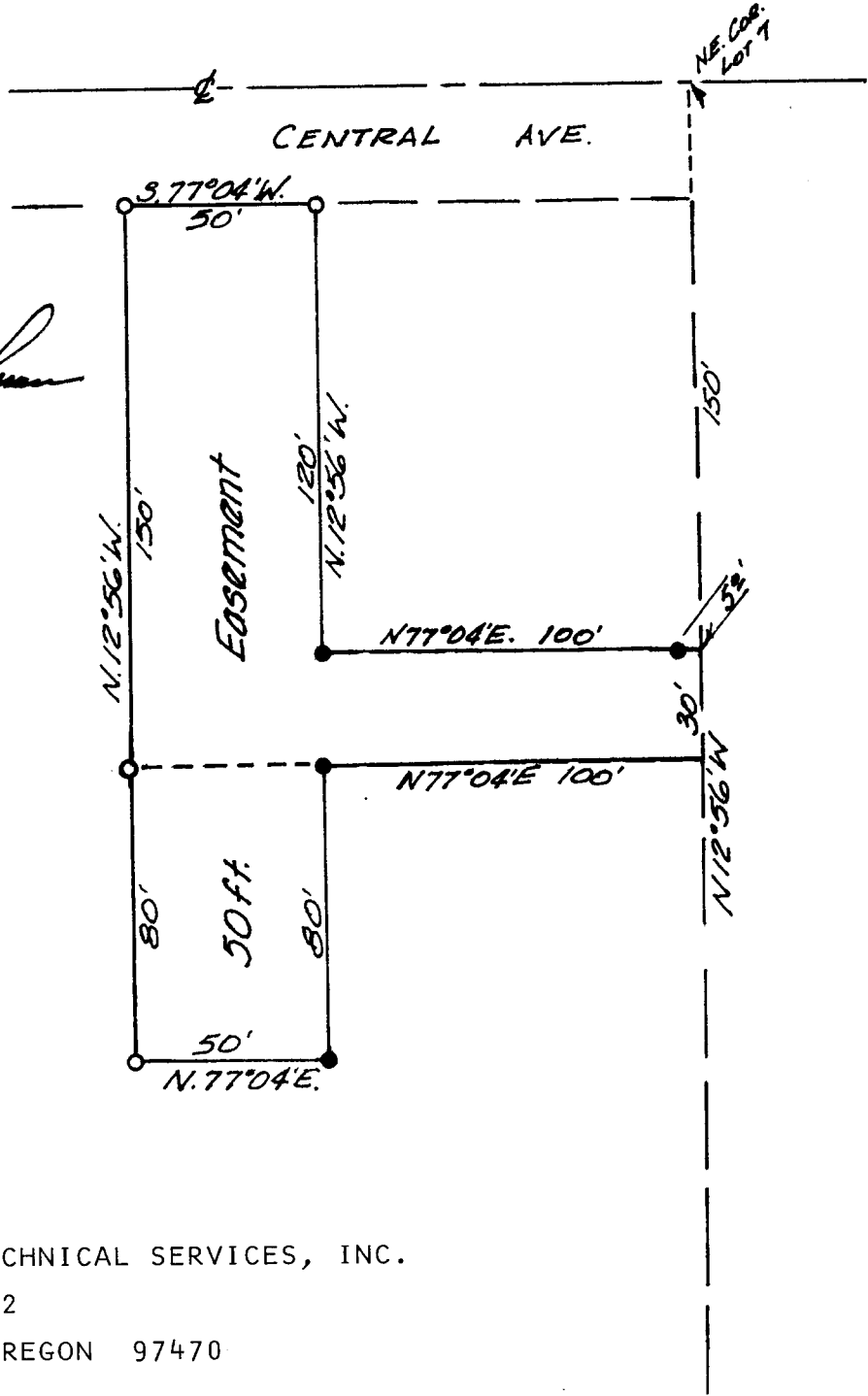

BAUGHMAN TECHNICAL SERVICES, INC.
P.O. BOX 222
ROSEBURG, OREGON 97470
673-0966

CS 58/212-6A

C.S. File No. 58/212-6

**COUNTY SURVEYORS FILE DATA
DO NOT REMOVE FROM OFFICE**

NARRATIVE

This survey was carried on for Selmar Hutchins, of P.O. Box 190, Sutherlin, Oregon 97479. For the purpose of describing two parcels that adjacent property owners wished to purchase. The survey was based on a former survey that we made, as shown in M72-43, and these monuments were used for our entire control.

Survey done by Baughman Technical Services, Inc., P.O. Box 222, Roseburg, Oregon 97470.

CS 58/212-6b

C. S. File No. CS 58/212-6