

P.O. BOX 222
ROSEBURG, OREGON
673-0966

FILED
RECEIVED

JAN 31 1980

COUNTY SURVEYOR
DOUGLAS COUNTY, ORE.



COUNTY SURVEYORS FILE DATA
DO NOT REMOVE FROM OFFICE

Legend.
● Set 1/2" I.R.
Scale: 1" = 100'
NOVEMBER 1979

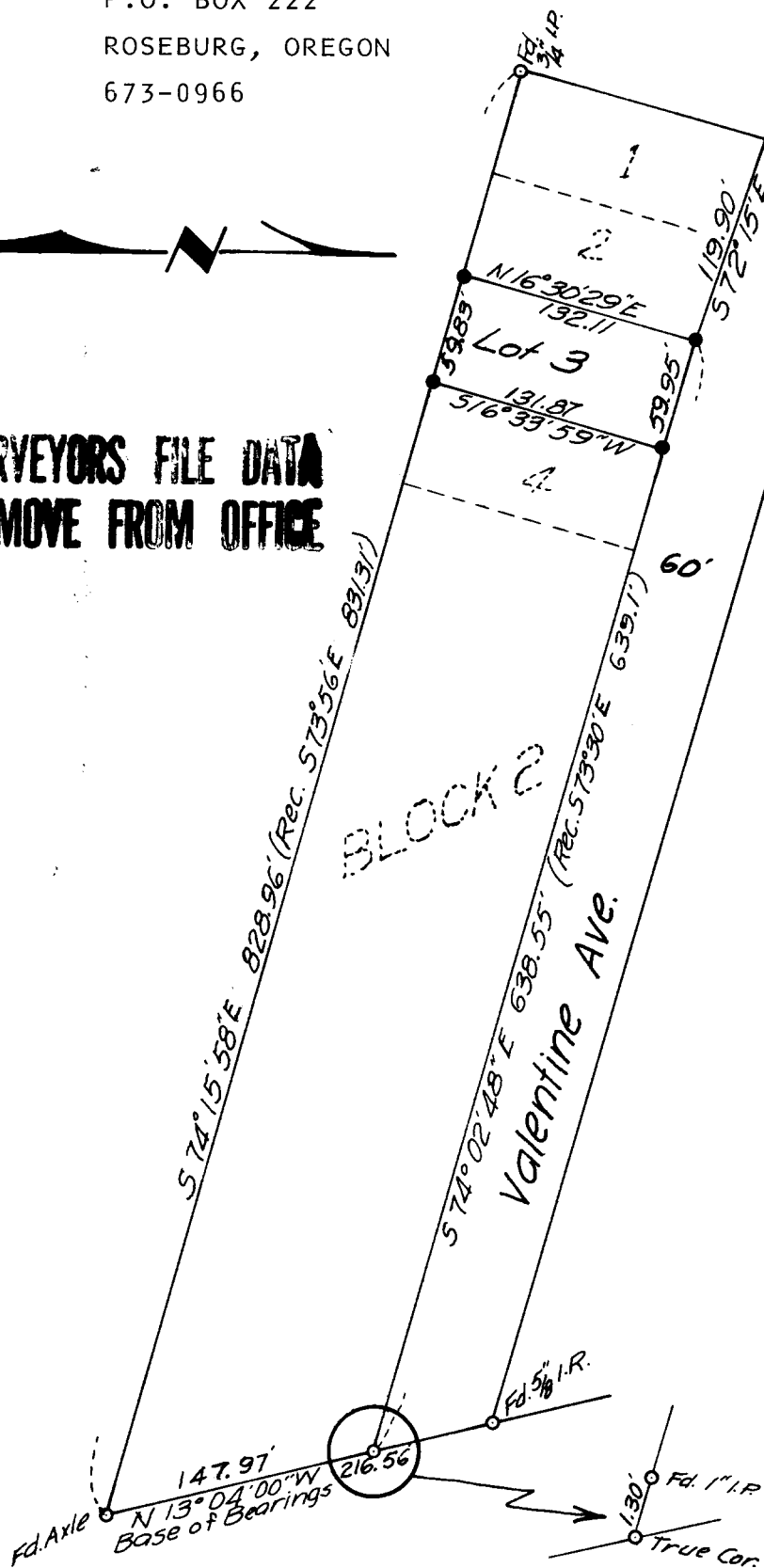

REGISTERED
PROFESSIONAL
LAND SURVEYOR

Glenn N. Baughman

OREGON
JULY 14 1975
GLENN N. BAUGHMAN
536

RESURVEY OF LOT 3 BLOCK 2 GOURLEY'S ADDITION
TO THE CITY OF SUTHERLIN
FOR: WAYNE HALL
P.O. BOX 654
SUTHERLIN, OREGON
459-3042

**COUNTY SURVEYORS FILE DATA
DO NOT REMOVE FROM OFFICE**

**FILED
RECEIVED** Ⓟ

JAN 31 1980

**COUNTY SURVEYOR
DOUGLAS COUNTY, ORE.**

RESURVEY OF LOT 3 BLOCK 2 GOURLEY'S ADDITION

TO THE CITY OF SUTHERLIN

FOR WAYNE HALL

The purpose of the survey was to monument the corners of Lot 3, Block 2, Gourley's Addition to the City of Sutherlin, Oregon. Using the monuments found on corners of Block 1 and 2, 1/2" iron rods were set on each corner of Lot 3, prorating the lengths of the lot sides to the distances between corners found, preserving the dedicated widths of public streets.

CS 58/212-5b

File No. CS 58/212-5