SURVEY
TO SET PROPERTY PINS

IN LOT 5, BLOCK 3, PLAT J
SUTHERLIN LAND & WATER CO.
IN THE SW¼, SEC. 17, T25S, R5W, W.M.
SUTHERLIN, OREGON
APRIL, 1981 SCALE: 1" = 50'

FILED
RECEIVED
JUN 1 1981
COUNTY SURVEYOR
DOUGLAS COUNTY, ORE.

FOR: BERNERD BEVER
BY: ROBERT L. DOLAN
RT. 1, BOX 1820
SUTHERLIN, OR 97479

NARRATIVE
PINS SET FROM EXISTING PINS.

REFERENCE
M60-76, M62-66, M57-65, M85-70 & S.L. & W. CO. PLAT, ALSO DEED NO. 78-94034

LEGEND
- SET 5/8" x 30" IRON ROD
- FOUND 5/8" IRON ROD
- COMPUTED POINT

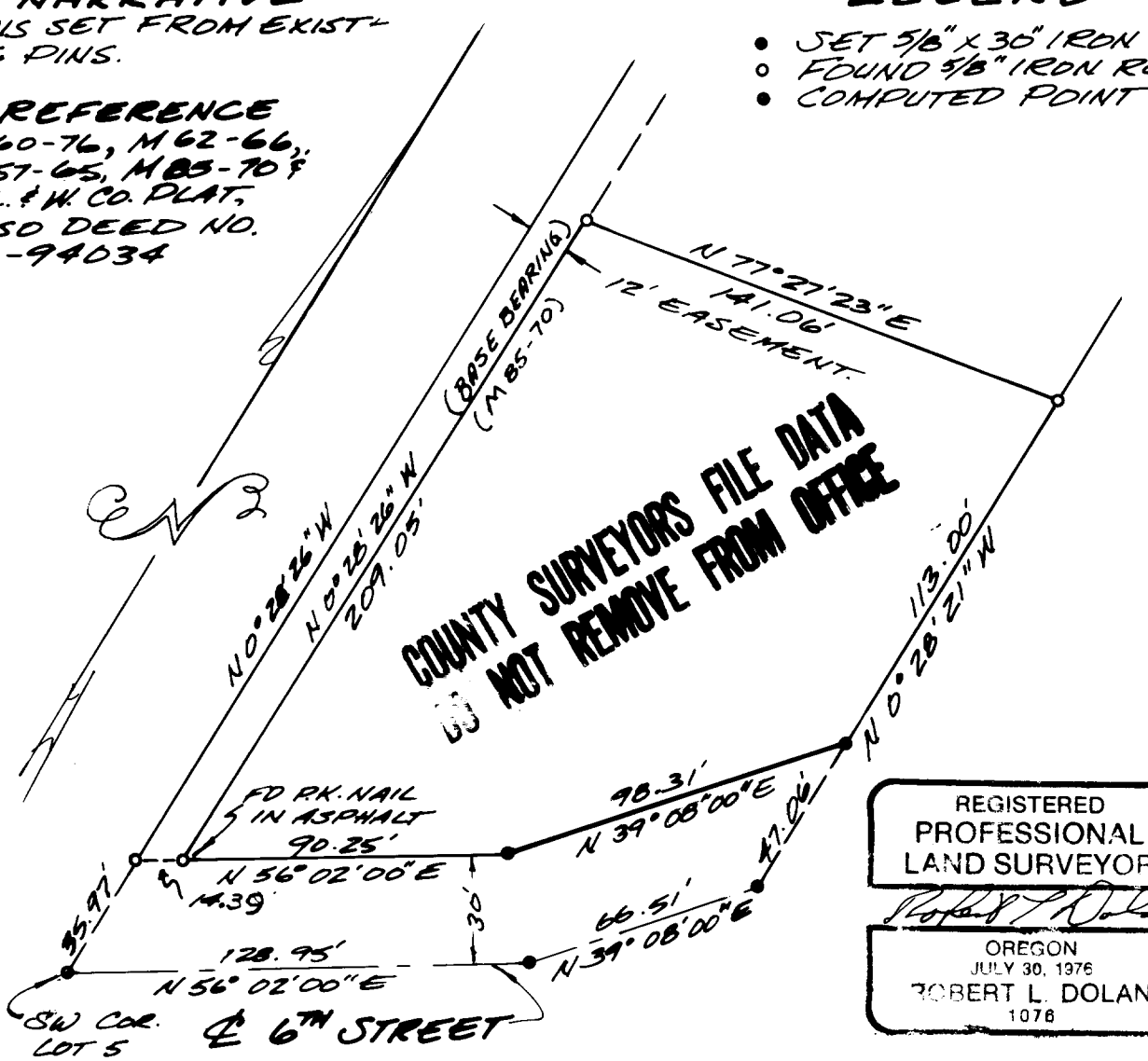

COUNTY SURVEYORS FILE DATA
DO NOT REMOVE FROM OFFICE

REGISTERED
PROFESSIONAL
LAND SURVEYOR
OREGON
JULY 30, 1976
ROBERT L. DOLAN
1076

C. S. File No. 58/211-6