

Survey To Reset Property Pins For
 Lot 4, Azalea Court Addition In
 Lot 2, Block 2, Plat C, Sutherlin
 Land And Water Co. In The N.E. 1/4,
 Section 20, T 25 S, R 5 W, W.M.,
 Sutherlin, Oregon

Date: November 1980 Scale 1"=50'

For: Henry Methvin

By: Robert L. Dolan
 Rt 1, Box 1820
 Sutherlin, Oregon

FILED ✓
 RECEIVED ✓

30 1980

COUNTY SURVEYOR
 DOUGLAS COUNTY ORE

COUNTY SURVEYORS FILE DATA
 DO NOT REMOVE FROM OFFICE

LEGEND

- Set 5/8" x 30" Iron rod
- Found 1/2" Iron rod

NARRATIVE

Pins reset to record Bearings and
 distances from found pins.
 Instrument: Theodolite, Distance Meter
 & Chain
 Base Bearings - Azalea Court Addition

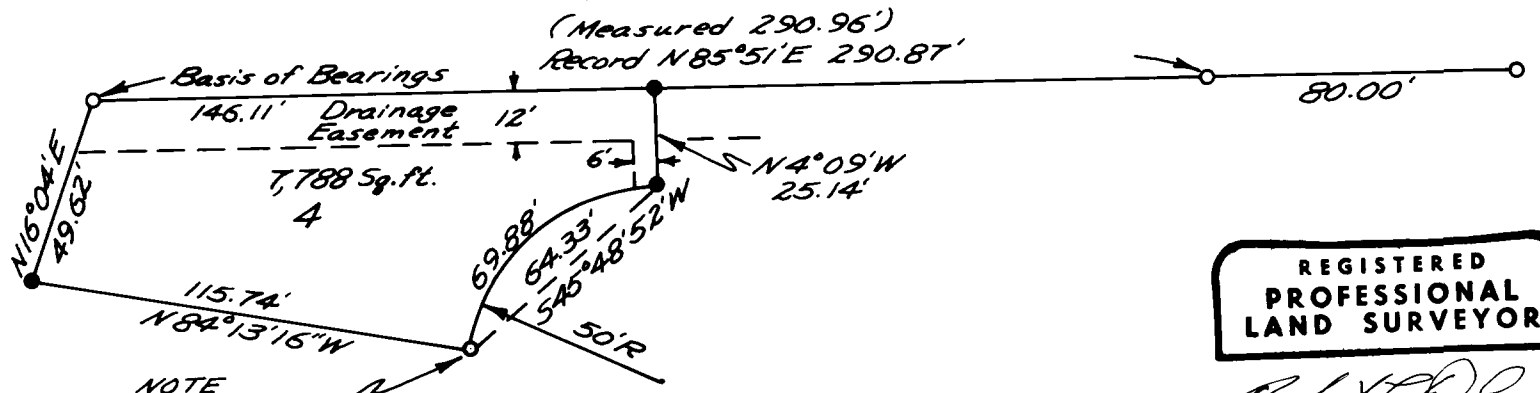

NOTE
 Set hub & Tack, pin not
 set due to underground
 Utilities

REGISTERED
 PROFESSIONAL
 LAND SURVEYOR

Robert L. Dolan

OREGON
 JULY 30, 1976
 ROBERT L. DOLAN
 '076