

PROPERTY SURVEY IN THE N.E. 1/4 SEC. 16, T23S, R5W, W.M. DOUGLAS COUNTY, OREGON

MARCH 1980 SCALE 1"=100'
FOR: FRANK NEELY
BY: ROBERT L. DOLAN
RT. 1 BOX 1820
SUTHERLIN, OR. 97479
459-2846

- LEGEND**
- Set 5/8" Iron rod
 - Fd. 5/8" Iron rod

**COUNTY SURVEYORS FILE DATA
DO NOT REMOVE FROM OFFICE**

Fd. Brass Cap S.W. Cor
D.L.C. #39
T23S, R5W, W.M.

FILED ϕ
RECEIVED ϕ

APR 8 1980

COUNTY SURVEYOR
DOUGLAS COUNTY, ORE.
KS

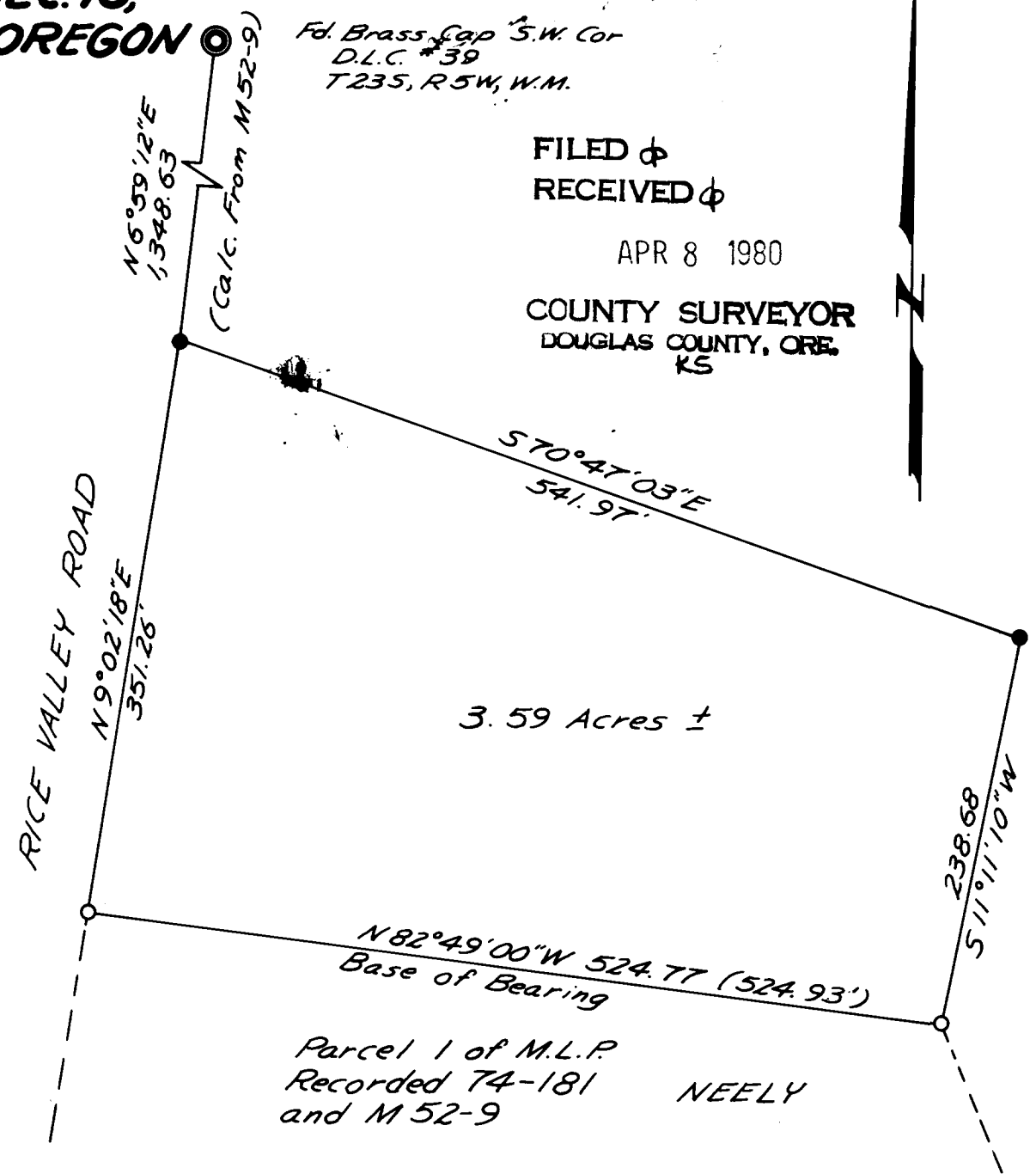

REGISTERED
PROFESSIONAL
LAND SURVEYOR

OREGON
JULY 30, 1976
ROBERT L. DOLAN
1076

NARRATIVE
Property is to adjoin
Parcel 1 of M.L.P.
No. 74-181

Parcel 1 of M.L.P.
Recorded 74-181 NEELY
and M 52-9