

**SURVEY TO ADD A PORTION OF LOT 16 TO LOT 15
IN BLOCK 3, ROBINSON'S SUBDIVISION IN THE
S.E. 1/4, S.E. 1/4, SEC. 18, T25S, R5W, W.M.**

FOR: FRED M^CCORMACK
BY: ROBERT L. DOLAN
OCT. 1979
SCALE 1" = 50'

**COUNTY SURVEYORS FILE DATA
DO NOT REMOVE FROM OFFICE**

FILED ✓
RECEIVED *th*
OCT 24 1979
COUNTY SURVEYOR
DEUELAS COUNTY, ORE.
BS

LEGEND

- Set 5/8" Iron rod

Base Bearing - Robinson's Subdivision

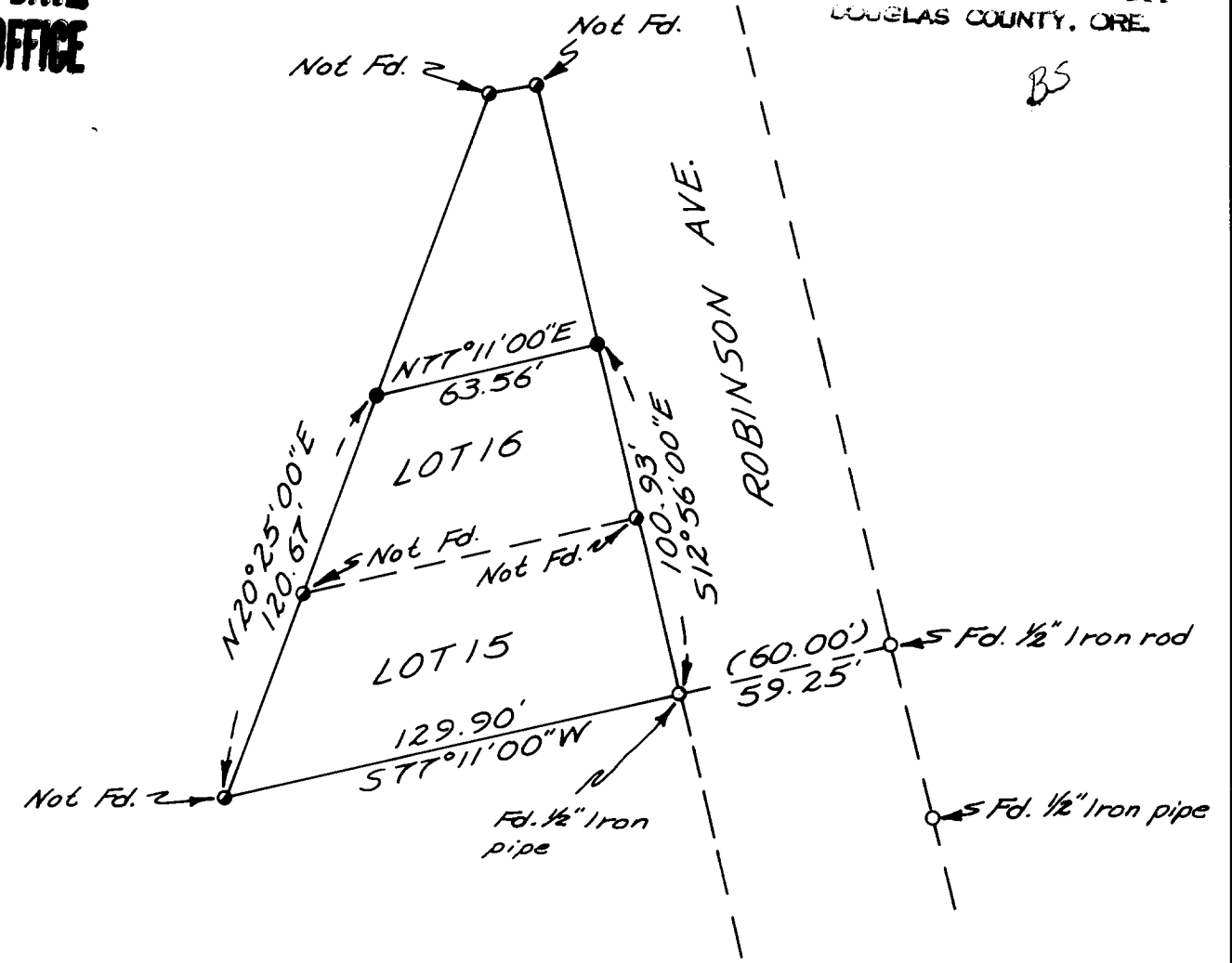

REGISTERED
PROFESSIONAL
LAND SURVEYOR

Robert L. Dolan

OREGON
JULY 30, 1976
ROBERT L. DOLAN
1976

C.S. 58/211

FILED
RECEIVED *JK*

OCT 24 1979

COUNTY SURVEYOR
DOUGLAS COUNTY, ORE.

COUNTY SURVEYORS FILE DATA
DO NOT REMOVE FROM OFFICE

NARRATIVE

Lot line survey to add a portion lot 16 to lot 15
for Fred McCormack

Location: In lot 16, Block 3 of Robinson's Subdivision in the
SE $\frac{1}{4}$, SE $\frac{1}{4}$, Section 18, T 25 S, R 5 W, W M, Douglas
County, Oregon.

Date: October 1979

Base Bearing:
Robinson's Subdivision.

Survey Reference:
Robinson's Subdivision, C.S. 40/444.

Instruments:
Askania Theodolite, Mac I Distance Meter.

Procedure:
Lot line was established from found pins.

By:
Robert L. Dolan
Rt. 1 box 1820
Sutherlin, Oregon 97479

REGISTERED
PROFESSIONAL
LAND SURVEYOR

Robert L. Dolan
OREGON
JULY 30, 1976
ROBERT L. DOLAN
1076

C. S. File No. 58/211-1b