

FILED &
RECEIVED &

JUN 24 1980

SURVEY TO RE-SET

SE COR & NE COR, LOT 1, BLK 1, 8th ADDITION
TO SUNNYSLOPE SUBDIVISION IN SE 1/4, NE 1/4
SEC 10, T28S, R 6 W, WM DOUGLAS CO. OREGON
FOR STEVE & SUE HERTEL 2160 CIRCLE DR.
ROSEBURG, OREGON 97470
BY H.S. SURVEYING 1074 NE KNOLL
ROSEBURG, OREGON 97470
JUNE 6, 1980

COUNTY SURVEYOR
DOUGLAS COUNTY, ORE.

COUNTY SURVEYORS FILE DATA
DO NOT REMOVE FROM OFFICE

SW COR LOT 4
BLK 1, 8th ADD. TO
SUNNYSLOPE SUBD.

NARRATIVE

RE-SET THE SE COR & NE COR, LOT 1, BLK 1,
8th ADD TO SUNNYSLOPE SUBD. USING THE
FOUND COR^s ON THE WEST LINE OF SAID
SUBD. AND THE RECORD DIST & BEARINGS
OF SAID LOT 1. THE DIST & ANGLES
WERE MEASURED WITH 20 SEC THEODOLITE
AND STEEL TAPE.

LEGEND

- — SET 5/8" X 30" IR
- — FOUND 5/8" IR

REFERENCE

VOL 15, PG 42, 8th ADD. TO
SUNNYSLOPE SUBD PLAT

HAROLD STOCKHOFF L.S.
ORAN WOOLLEY CHAINMAN

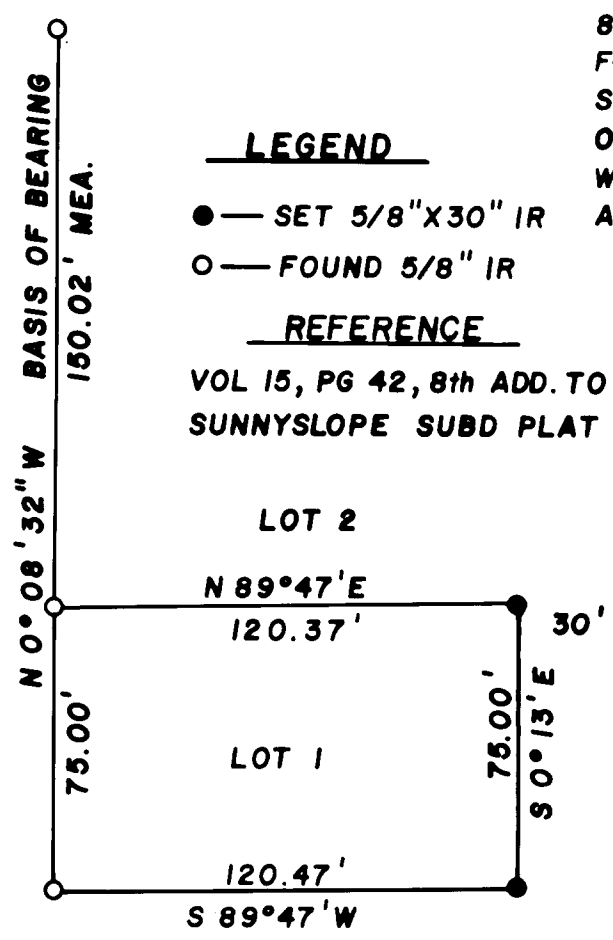

REGISTERED
PROFESSIONAL
LAND SURVEYOR

Harold V. Stockhoff

OREGON
JULY 14, 1978
HAROLD V. STOCKHOFF
1663

SCALE 1" = 50'