

FILED ϕ
RECEIVED JRL

ARR 18 1980

COUNTY SURVEYOR
DOUGLAS COUNTY, ORE.

K2

SURVEY TO RESET THE MOST EASTERLY CORNER

OF A PARCEL OF LAND AS DESCRIBED IN RECORD No. 75-8260,
IN THE NE 1/4, SEC. 20, T 26 S, R 6 W, W. M., DOUGLAS CO. OR.

FOR: DUANE H. BROWN 2475 CLEVELAND HILL RD., ROSEBURG OR. 97470

BY: H. S. SURVEYING 1074 NE KNOLL, ROSEBURG, OR. 97470

MARCH 19, 1980

NARRATIVE

RESET THE MOST EASTERLY CORNER BY
CALCULATING A BEARING AND DISTANCE AND
MEASURING THE DISTANCE AND ANGLE WITH
E. P. M. AND 20 SEC. THEODOLITE AS SHOWN
ON THIS MAP.

REGISTERED
PROFESSIONAL
LAND SURVEYOR

Harold V. Stockhoff

OREGON
JULY 14, 1978
HAROLD V. STOCKHOFF
1663

LEGEND

- — SET 5/8" IRON ROD
- — FOUND 5/8" IRON ROD
- ⊗ — FOUND 1 1/2" IRON ROD

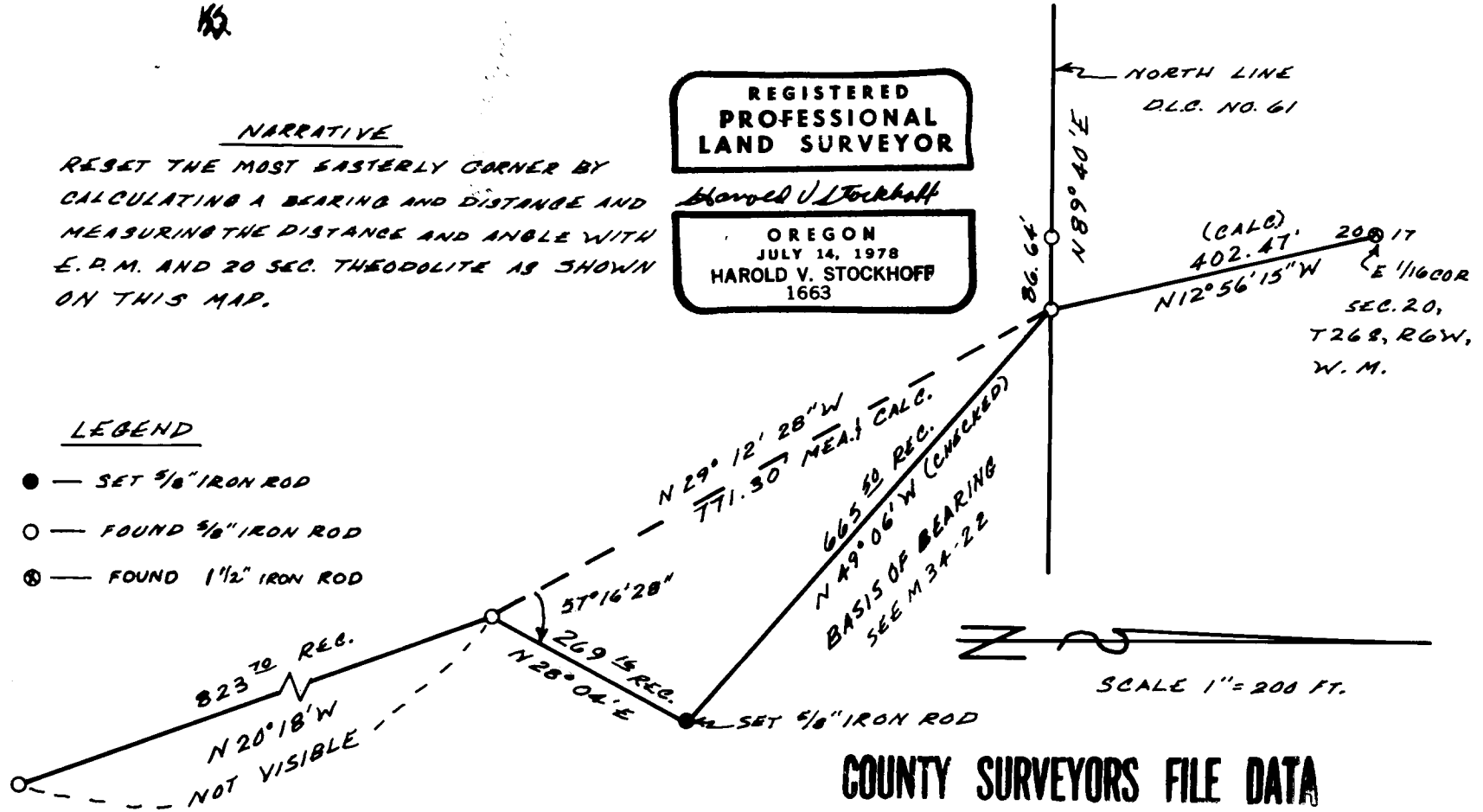

COUNTY SURVEYORS FILE DATA
DO NOT REMOVE FROM OFFICE