

SURVEY FOR LEGAL DESCRIPTION

IN LOT 13 MORRISON ADDITION
TO MYRTLE CREEK, OREGON
SEC. 27, T29S, R5W, W1M.
FOR BILLY J.W. HERMANN
BY H.S. SURVEYING SEPT, 1979

FILED BS
RECEIVED JMH

OCT 15 1979

COUNTY SURVEYOR
DOUGLAS COUNTY, OREGON

BS

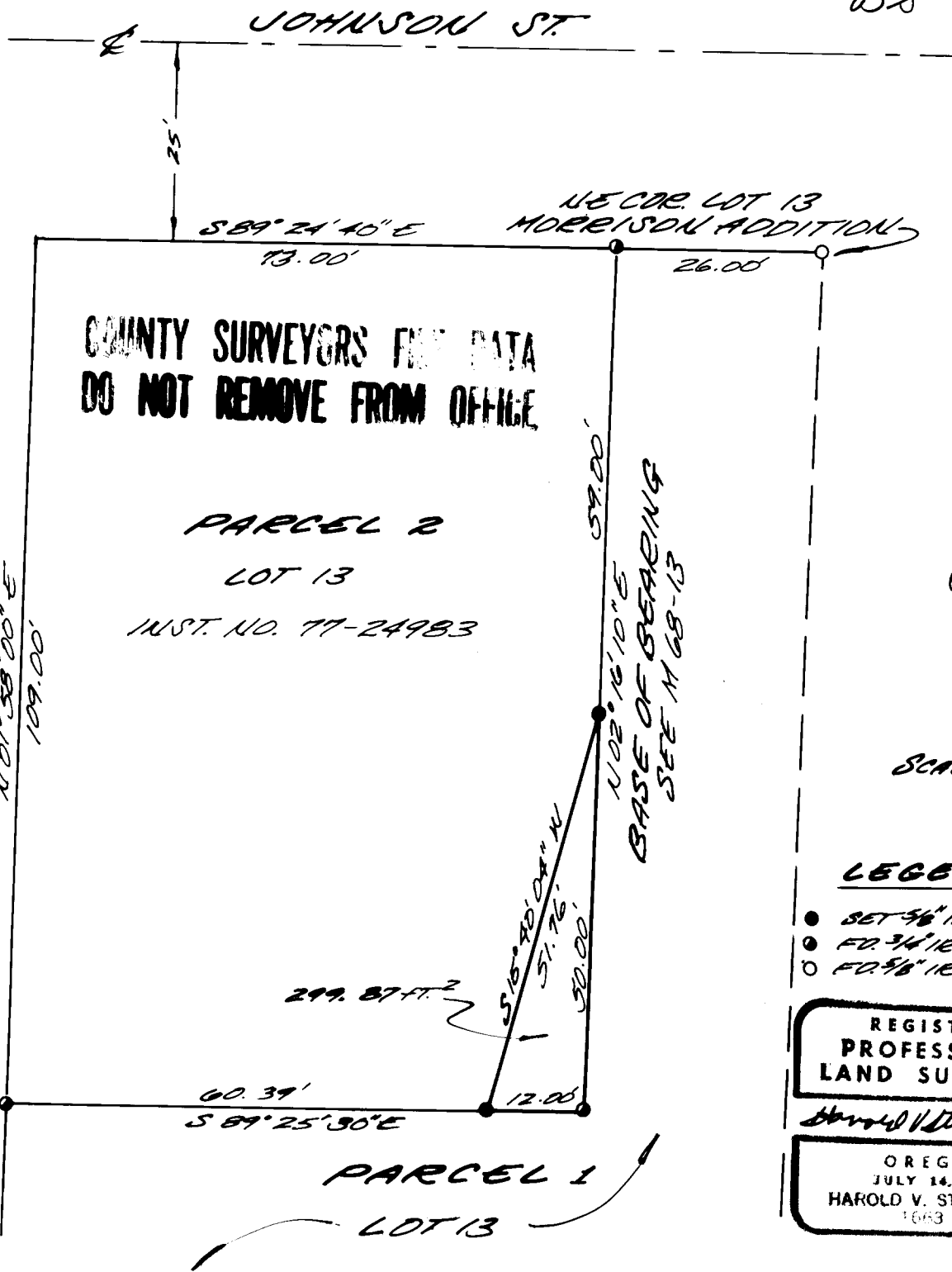

LEGEND

- SET 5/8" IRON ROD
- F.O. 3/4" IRON ROD
- F.O. 5/8" IRON ROD

**REGISTERED
PROFESSIONAL
LAND SURVEYOR**

Harold V. Stockhoff

OREGON
JULY 14, 1978
HAROLD V. STOCKHOFF
1663