

SURVEY FOR DEED DESCRIPTIONS

For conveyance to adjoiner and for dedication to the public as road.

In Sec. 5, T. 33 S., R. 6 W., W.M.

For Jay Taylor

FILED ✓
RECEIVED ✓

AUG 15 1979

COUNTY SURVEYOR
DOUGLAS COUNTY, ORE.

COUNTY SURVEYORS FILE DATA
DO NOT REMOVE FROM OFFICE

NOTE: IT IS INTENDED THAT PARCEL 1 BE DEDICATED TO THE PUBLIC AS ROAD AND THAT PARCEL 2 BE COMPRISED WITH THE LAND DESCRIBED IN INSTRUMENT NUMBER 71-12803 OF THE DEED RECORDS OF DOUGLAS COUNTY, OREGON AND THAT THE LAND SO COMPRISED WOULD HAVE FRONTAGE ON DEDICATED ROAD.

NORTH BASED ON M 70-78

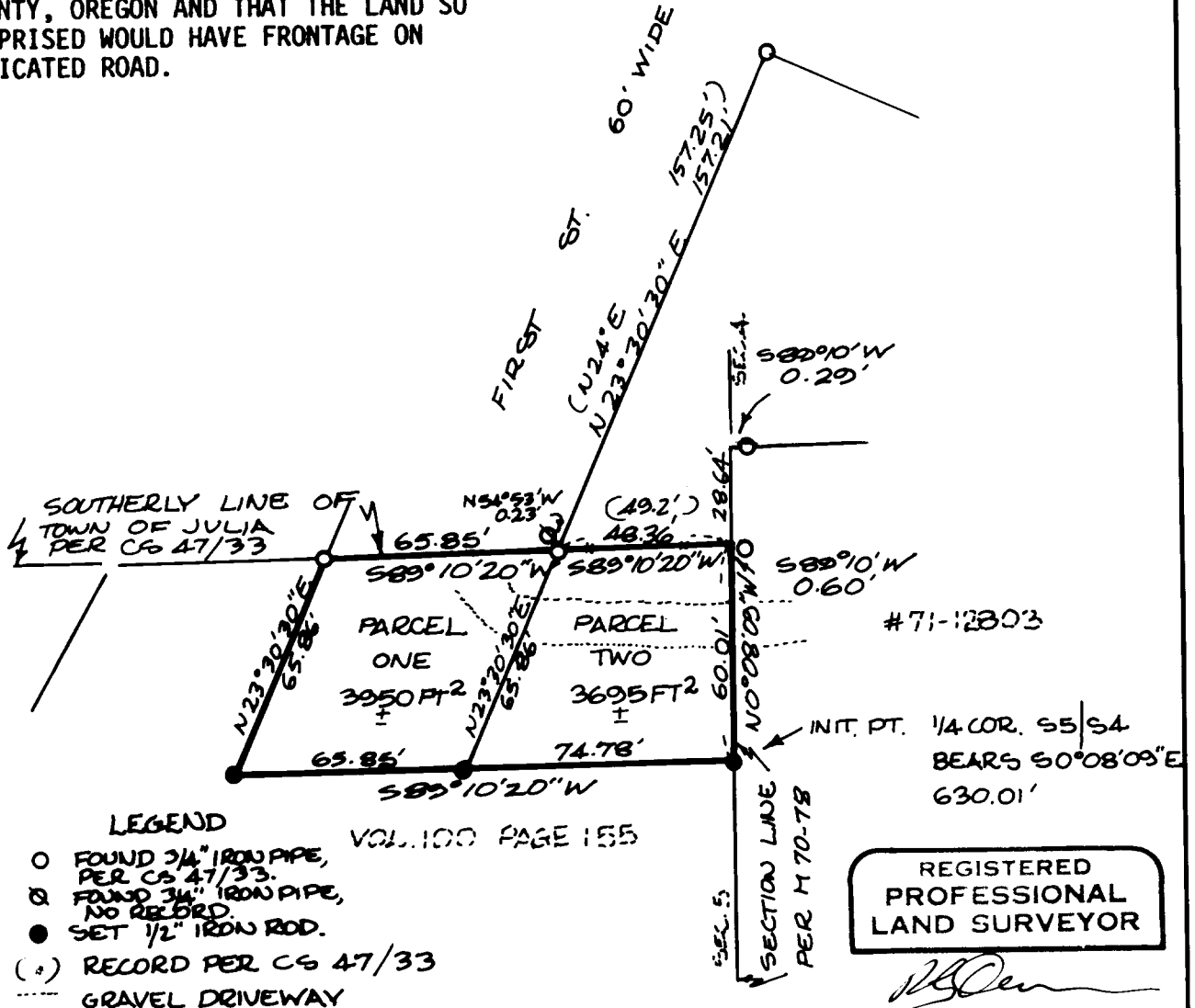

SCALE 1"=50'
AUG. 1979

- LEGEND**
- FOUND 3/4" IRON PIPE, PER CG 47/33.
 - ⊙ FOUND 3/4" IRON PIPE, NO RECORD.
 - SET 1/2" IRON ROD.
 - (.) RECORD PER CG 47/33
 - GRAVEL DRIVEWAY

VOL. 100 PAGE 155

REGISTERED
PROFESSIONAL
LAND SURVEYOR

Robert G. Dean

OREGON
ROBERT G. DEAN
1808

UNIQUE SURVEYING CO.
626 Division Myrtle Creek, Ore.
863-5201