

Survey in NW 1/4, Section 19, T26S, R4W, W.M.

For: Edna H. Strader

Scale: 1" = 100'

By: BHW Engineering

February 1980

& Surveying
COUNTY SURVEYORS FILE DATA
DO NOT REMOVE FROM OFFICE

FILED ✓
RECEIVED ✓h

FEB 14 1980

COUNTY SURVEYOR
DOUGLAS COUNTY, ORE.

REGISTERED
PROFESSIONAL
LAND SURVEYOR

Romanso E. Ware

OREGON
NOV. 16, 1973
ROMANSO E. WARE
1005

BHW ENGINEERING & SURVEYING, INC.
1205 S.E. Court St.
Roseburg, Oregon 97470

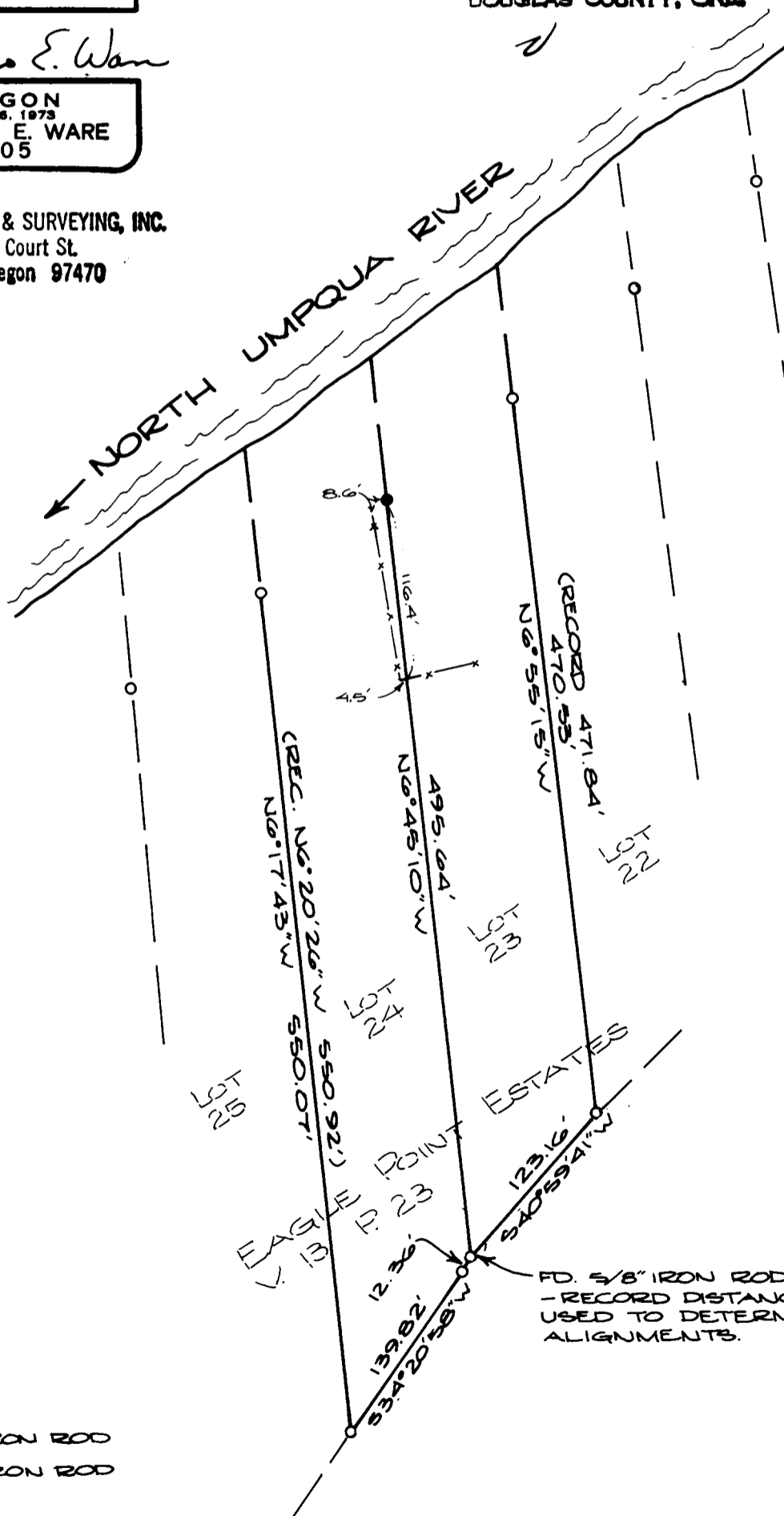

BASE BEARING PER PLAT OF
"EAGLE POINT ESTATES", V. 13, P. 23



LEGEND:

- - SET 5/8" IRON ROD
- - FD. 5/8" IRON ROD