

Survey in the N.E. 1/4, Sec. 4, T25S, R5W, W.M.

For: Ernie Orton
By: BHW Engineering & Surveying
1205 S.E. Court
Roseburg, Oregon

Scale: 1" = 50'
November 1979

FILED
RECEIVED
NOV 28 1979
COUNTY SURVEYOR
DOUGLAS COUNTY, ORE.
LEGEND:

REGISTERED
PROFESSIONAL
LAND SURVEYOR
Romanso E. Ware
OREGON
NOV. 16, 1973
ROMANSO E. WARE
1005

- - FD. 3/8" IRON ROD UNLESS NOTED OTHERWISE
- - SET 3/8" IRON ROD

**COUNTY SURVEYORS FILE DATA
DO NOT REMOVE FROM OFFICE**

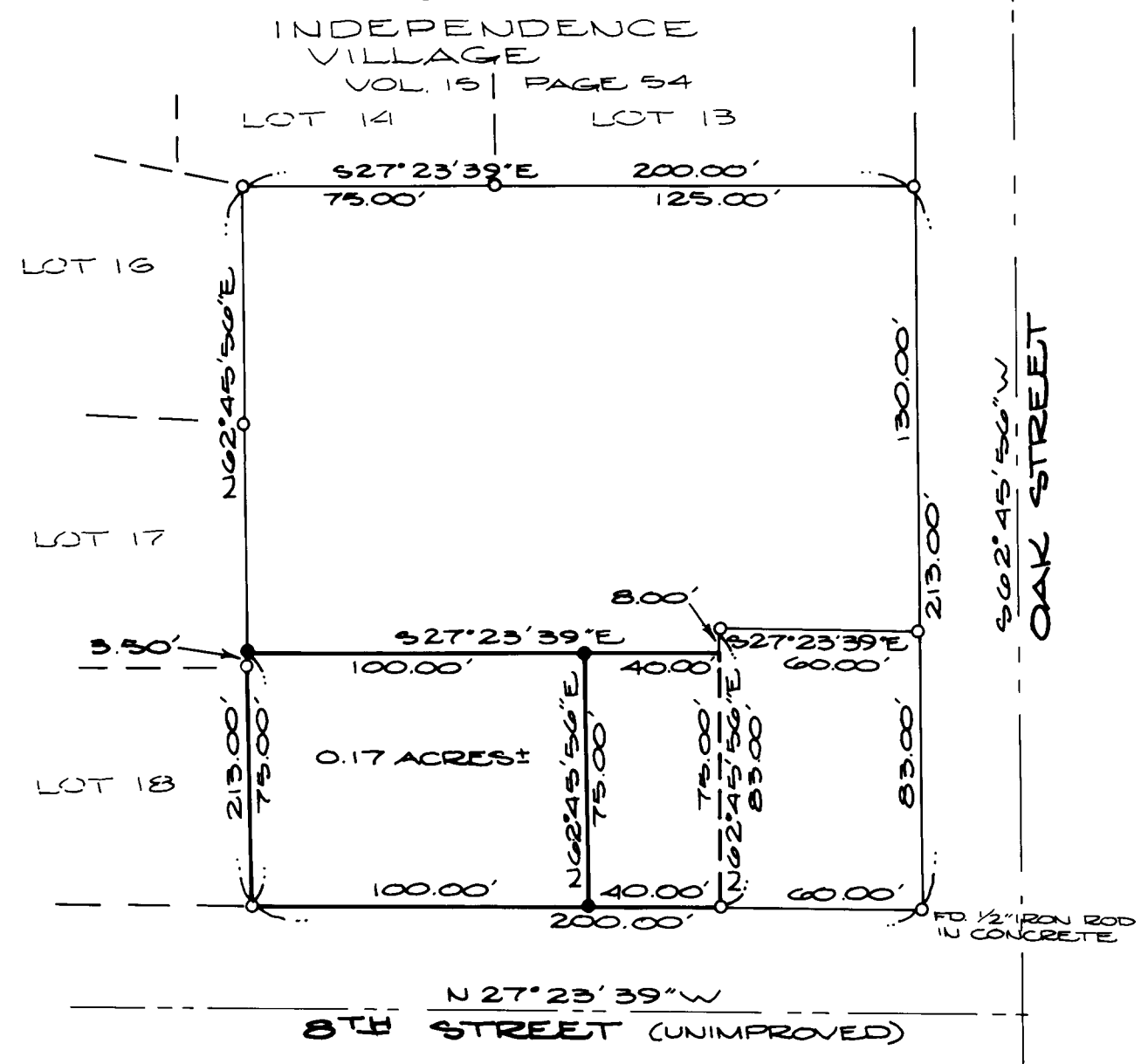

Bearings based on "INDEPENDENCE VILLAGE"