

902/85 57 COUNTY SURVEYORS FILE DATA  
DO NOT REMOVE FROM OFFICE

SURVEY IN LOT 1, PLAT E, ROSEBURG  
HOME ORCHARD TRACTS IN SECTION 32,  
T26S, R6W, W.M.

FILED ✓  
RECEIVED JHH

SURVEY FOR JAMES PURCELL  
SURVEY BY BHW ENG. & SURVEYING JUL 31 1979 JB  
FEB., 1978 SCALE: 1" = 100'

COUNTY SURVEYOR  
DOUGLAS COUNTY, ORE.

- — SET 5/8" I.R.D. UNLESS OTHERWISE NOTED.
- — FD. 3/8" I. PIPE

FOR RECORD MEASUREMENTS & BASE BEARING SEE M40-30.

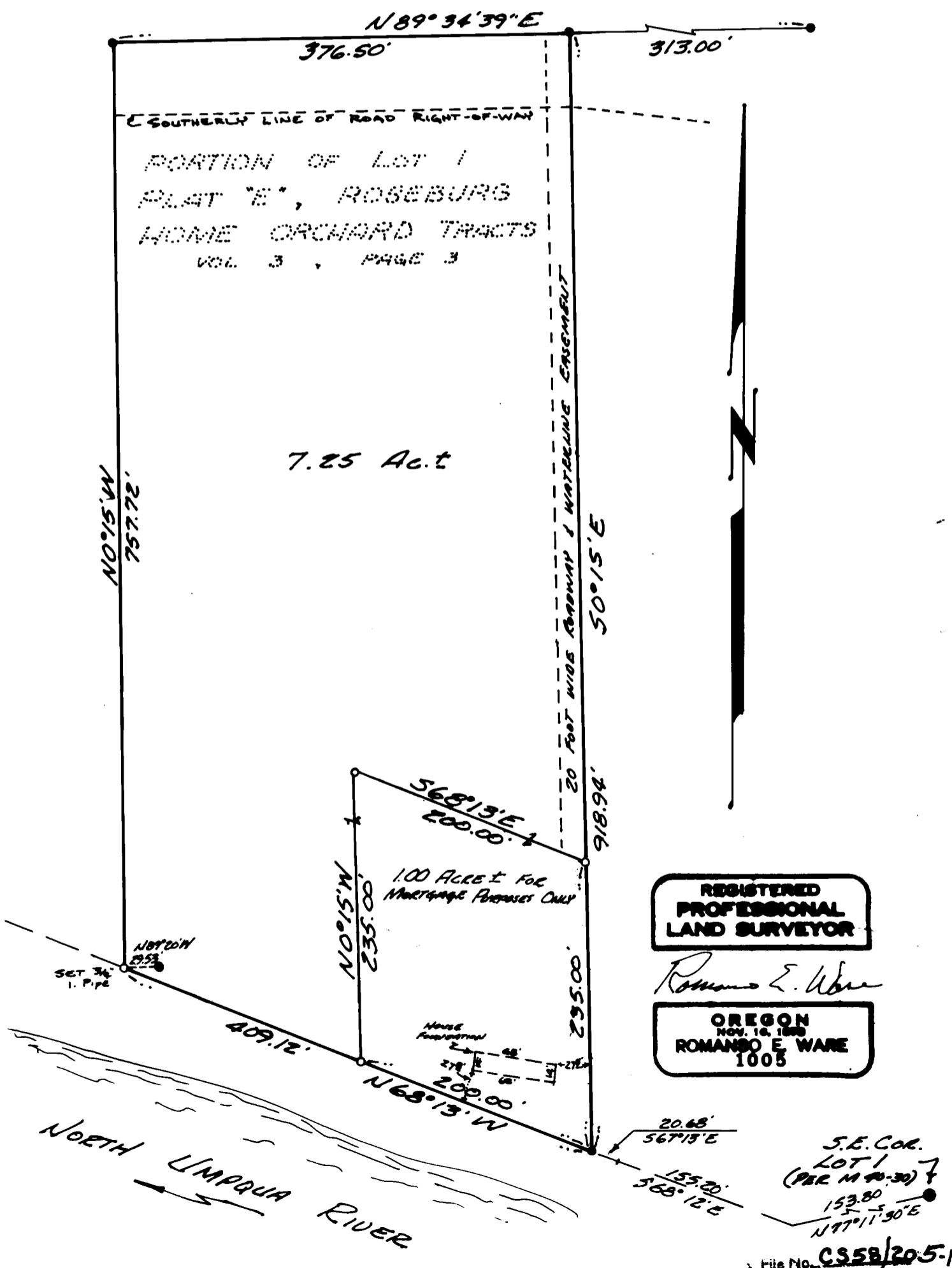

REGISTERED  
PROFESSIONAL  
LAND SURVEYOR

Romano E. Ware

OREGON  
NOV. 16, 1968  
ROMANO E. WARE  
1005

S.E. COR.  
LOT 1  
(PER M40-30) ✓  
153.80'  
N77°11'30"E