

A SURVEY IN SECTION 18, T25S, R5W, W.M.

SURVEYED FOR GARY HALL

SURVEYED BY BRUCE R. ROGERS

JANUARY, 1980

SCALE: 1"=100'

- Found 5/8" iron rod per M54-28
  - Set 5/8" iron rod
  - Found 5/8" bolt and 5/8" iron rod-very old
  - Found 5/8" bolt
- Bearings based on North line of M54-28  
N. 89° 49' 15" E.

MARRATIVE: Rods shown found are from M54-28 by Wm. S. Barnes, found iron bolts are very old and no record of their being set was found, a 1-1/2" iron pipe was found lying beside the most westerly northwest corner of said property.

COUNTY SURVEYORS FILE DATA  
DO NOT REMOVE FROM OFFICE

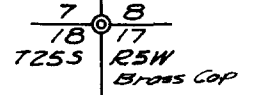

N0°07'37"W  
15.861  
1985.51

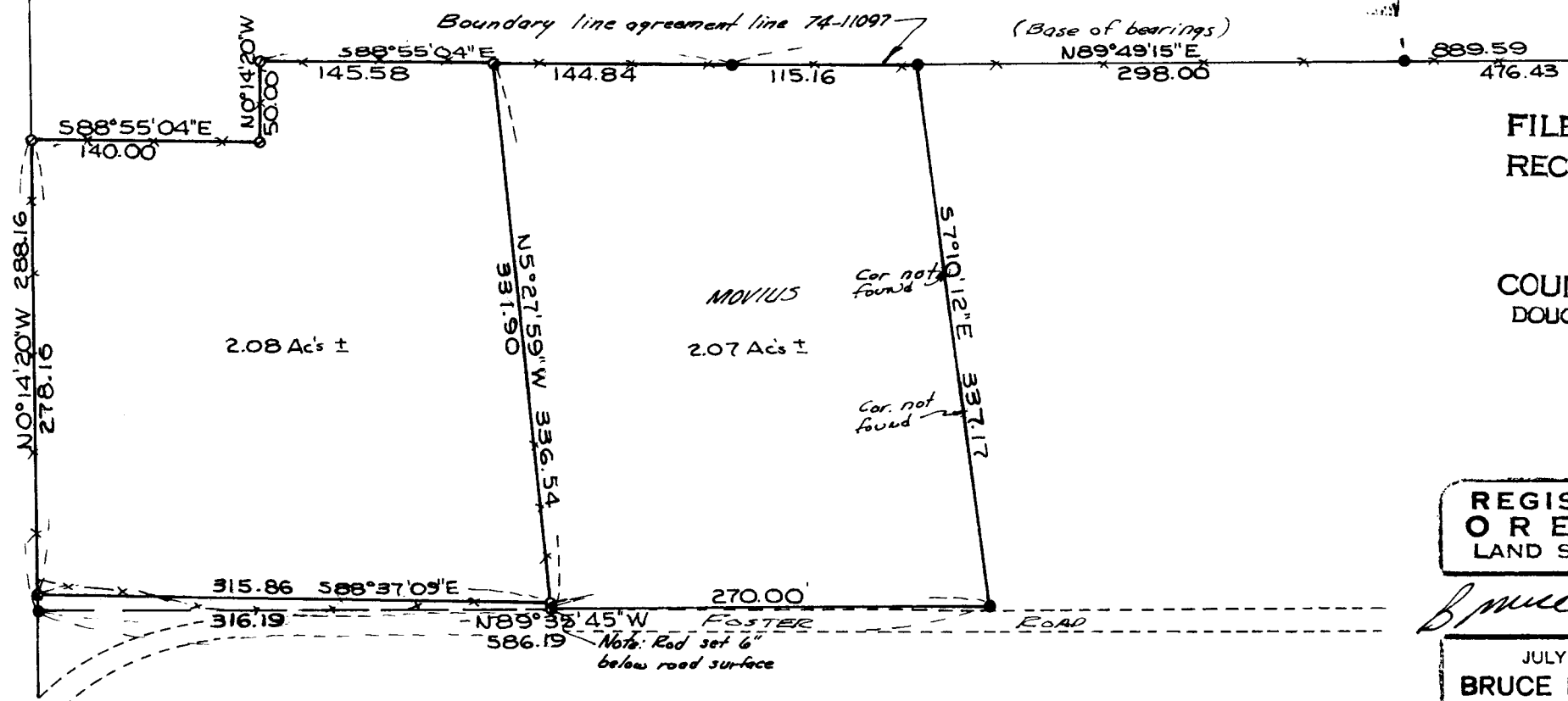

FILED  
RECEIVED

MAR 21 1980

COUNTY SURVEYOR  
DOUGLAS COUNTY, ORE.

REGISTERED  
OREGON  
LAND SURVEYOR

Bruce R. Rogers

JULY 10, 1964  
BRUCE R. ROGERS  
660