

SURVEY IN LOT 7, BLOCK 1, ROBINSON'S SUBDIVISION
 Section 19, Twp. 25 South, Rng. 5 West, W.M.
 Surveyed for Mary Siegel by Bruce Rogers
 April, 1979 Scale 1" = 20'

- Set 5/8" Iron Rods
- Found 3/4" Iron Pipes

**COUNTY SURVEYORS FILE DATA
 DO NOT REMOVE FROM OFFICE**

FILED ✓
 RECEIVED SHH

JUL 25 1979

COUNTY SURVEYOR
 DOUGLAS COUNTY, ORE.
 JB

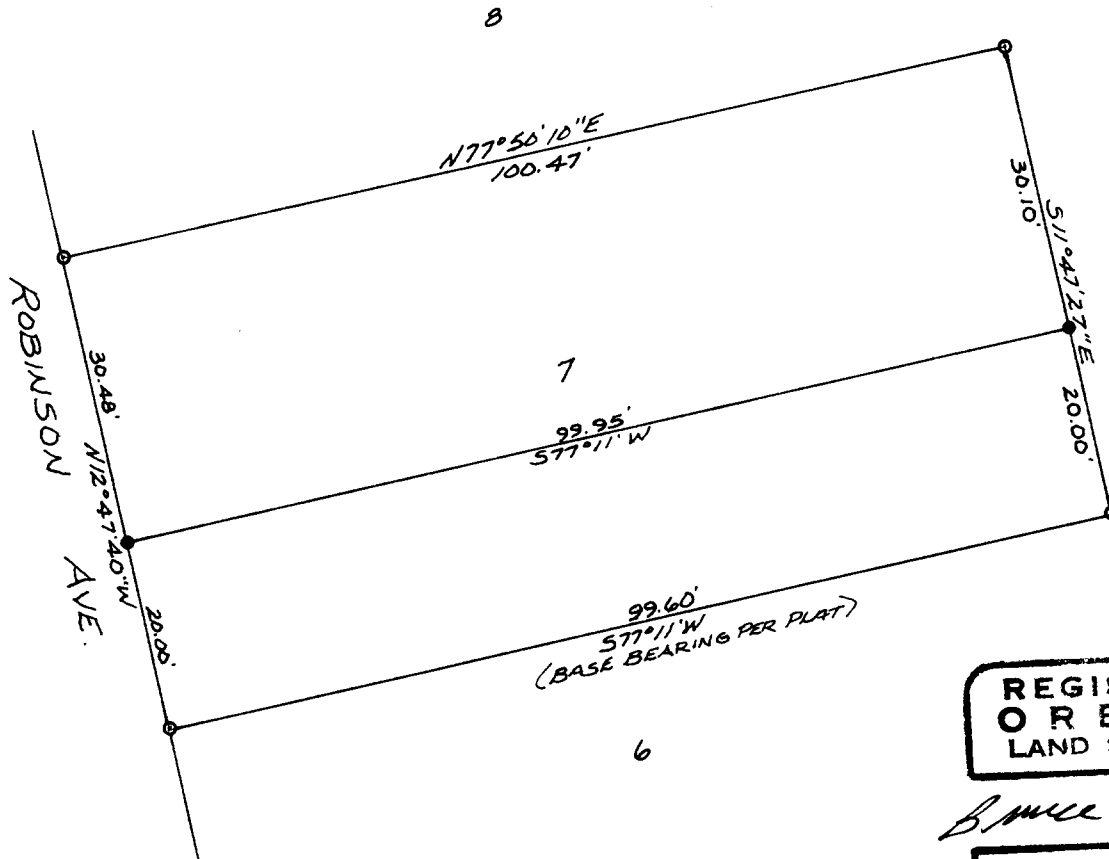

REGISTERED
 OREGON
 LAND SURVEYOR

Bruce R. Rogers

JULY 10, 1964
 BRUCE R. ROGERS
 660

